CITY EDITION.

# The Daily Courier.

Sworn Average Daily Circulation Last Week, 6,678.

PRICE, ONE CENT.

VOL. 14, NO. 100. CONNELLSVILLE, PA., TUESDAY EVENING, MARCH 7, 1916. EIGHT PAGES.

## FOUR YOUTHS DROWNED IN TRAGIC ACCIDENT AT B. & O. YARDS DURING SHOP SERVICE

### Dozen are Plunged Into a Vat of Hot Water When Roof Collapses.

### LIST OF DEAD MAY BE LARGER

Officials Fear There May be More Bodies in the Vat: One Man is Taken to Cottage State Hospital in a Serious Condition: Six Escape.

At least four young men were drowned, another is at the hospital in a serious condition and six others had a narrow escape from death when the roof over the hot tank at the Baltimore & Ohio shops collapsed at 12.50 during the Bob Jones shop service, projecting them into the dark depths of the vat. Four bodies had been recovered up to 3 o'clock this afternoon and it was feared that there might be other bodies in the tank.

THE DEAD.

HARRY LUCAS, 19, an apprentice.
A. WAGNER, 17 years old.
HARRY CROSSLAND, 16 years old.
JOHN BROMO, 17 years old.

THE INJURED.

EDAWARD MULVIHILL, 18; at Cottage State Hospital, badly burned.

The young men who were projected into the vat, yet managed to escape in safety were George Bottomly, John Hay, George Hafak, John Adams, Angelo Rosani and a youth named Bradigan.

The Connellsville Fire Department was summoned immediately after the accident in order that its pulmotor equipment might be used to revive the victims. Their efforts were futile. Several physicians who answered the call for aid responded, but their work was in vain. It was said that the victims drowned more quickly because it was warm water into which they fell.

Young Wagner was in the water longer than any of the others. His body was not brought out until an hour after the tragedy, which occurred at 12.50. Crossland was in for 40 minutes, Bromo for half an hour and Lucas only 20 minutes.

The shop meeting was being conducted by Rev. W. M. Curtis and Loren Jones. The shopmen were just concluding the last song when word was passed around that a picture would be taken. There was a scramble on the part of the dozen who were on the roof of the hot tank building and it is presumed that the added weight caused by their activity caused the roof and side of the shed to collapse. The victims fell into the dark depths of the tank below.

The vat is a pit dug into the ground and covered with a cone-shaped roof. It stands about 10 feet above ground but is probably 25 feet deep. There was about 12 feet of water in it. When the men were precipitated into its depths they found themselves in pitch darkness so that when ropes were flung in to them they were unable to see them.

John Hay, who got out alive, declares that at least three others were clinging to his coat tail when a grappling hook caught him. He called to them to be calm and they would be dragged out. They dropped back into the water when his coat parted.

Almost all of the available physicians in the city were summoned to the scene. They were assisted by the fire department's pulmotor and the lung motor from the Cottage State Hospital.

Carl Morgan, who was on the edge of the abyss when the roof gave way, partly lost his balance but a companion grasped him and pulled him to safety.

After climbing out on a ladder himself, George Bottomly saved John Adams, Angelo Rosani and Brodigan by pulling them out with him.

The men taken out were little the worse for their experience. They say that the water was not hot. The fact that they had to struggle about in the darkness unable to see the ropes that were flung to them is given as the reason the fourth youthg met death. A volunteer bucket brigade of about 75 men went to work dipping buckets of water out of the well and the pumps were set going in a frantic efforts to take the water fom the well. It was feared that when the well is drained one or more bodies might be found. The work went on with feverish haste in the hope that more might be taken out alive.

The pulmotor was used on Lucas to no effect. Then the firemen tried a second time when a physician thought he detected a sign of life. Their efforts were of no avail, however.

The fire department was called out at 1.10 o'clock and they made a record run with the truck. They worked valiantly but were unable to save any of those on which they worked.

As the bodies were taken out they were removed to the tool house. The tragedy cast a spell of gloom over the evangelistic party.

A brother of Harry Crossland crowded to the front of the crowd about the tank to see what had happened. Catching sight of his brother's dead body on the floor he burst out sobbing and ran from the place. He sat in the alley by the West Penn waiting room on Main street for a few minutes crying pitifully, waiting for a car to his home at Murphy Siding.

The water in the tank is usually at boiling point but for some reason, officials state and those rescued confirm the statement, it was not nearly that hot today.

John Hay, one of the rescued, went home and changed his clothes, later returning to his duties as brakeman on the "hump." He says that he pulled one fellow out of the water three times.

The rescuers used air hose, ladders, ropes, grappling hooks and everything else they could reach in an effort to reach the men in the pit. They were eight feet below the top of the well and the rescuers were almost helpless.

## SUPPORT ARMY BILL

### Congressman Crago Believes Senate and House Will Agree on Measure.

Special to The Courier.

WASHINGTON, March 7.—Representative Crago, of Waynesburg, who was in Connellsville on business last Saturday, expressed the opinion today that the army bill, which has been approved unanimously by the military affairs committee, of which he is an active member, and which Chairman Hay of the committee was prepared to report to the House when it met today, will meet with general approval.

The Senate bill was reported out Saturday, so that both houses are now prepared to go ahead at any time with discussion on the floor of the proposed measure.

While not agreeing in every detail, the two bills are similar, so that it is believed there will be no difficulty in reaching a speedy agreement on them. The House committees' report was signed by every member of the committee, although individual members reserved the right to offer amendments from the floor, if they should deem it necessary to do so.

## TO DEVELOP NEW FIELD

### Capitalists to Operate Tract in Northern Westmoreland County.

A field of coal lying north of Greensburg toward the Kiskiminetas river of perhaps 10,000 acres in area is to be developed by a syndicate of Pittsburg and Philadelphia capitalists who are said to be acting in the interests of the Cambria Steel Company. This tract has heretofore been regarded as inferior in quality and uncertain in extent, but recent investigations are said to have resulted in establishing its value as a commercial fuel and the persistence of the deposit.

The plans contemplate the extension of the railroad which serves the mines of the Jamison Coal & Coke Company in the Export-Delmont field to a connection with the Turtle Creek valley branch of the Pennsylvania railroad, giving an outlet to the latter at Trafford City.

### GREATEST LABOR SCARCITY

In Years Expected to Develop With the Opening of Spring Work.

Fred W. Church, superintendent of the Johnstown branch of the State Employment Bureau predicts that the opening of the spring season of industrial activity will witness one of the greatest scarcities of labor ever known. Superintendent Church bases his belief upon the experience of his office during the past few months, the constant demand for men in excess of supply and the certainty that when spring opens the competition among employers for men will surpass any previous period in our industrial history.

### TEACHER RESIGNS.

Quits Gibson Schools to Take Job With Glass Works.

The South Connellsville School Board met last night in the high school building. It was the regular March meeting. The board accepted the resignation of Raymond Conley as teacher of the sixth grade, his resignation being tendered to accept a position with the Ripley Glass Company.

A special meeting will be held Thursday evening, March 16, to elect a successor to Mr. Conley. The vacancy is being filled at the present by Miss Ada Trump, as substitute teacher. Business of a routine nature was transacted and bills were paid.

### LOCALS WIN ALL

Opperman Defeats Cowan; Win in Doubles.

Opperman defeated Cowan of Uniontown on the Penn alleys at that place in the final games of a 10-game series last evening, the final score being 632 to 610. Opperman had a lead of 41 points over Cowan from the first half of the series.

List and Opperman then rolled Heiherman and Blaine of Uniontown in the first half of a 10-game series and the locals won, 1,342 to 1,198. The match will be completed here Wednesday at 3 P. M.

#### Remodeling Building.

Work was started this morning by the South Connellsville Lumber Company on the remodeling of the J. L. Studer building in West Main street.

#### Is Improving Nicely.

Mrs. William Gunier, who is at the Cottage State Hospital for treatment of a bullet wound, is getting along nicely.

## HIGH SCHOOL GIVES BIG DELEGATION TO THE SAWDUST TRAIL

### Stampede is Slow Starting But it Comes With the Rush.

### STUDENTS STORM TABERNACLE

Connellsville's Big Delegation is Augmented by Battalions from Gibson, Dunbar and Leisenring High Schools Bob Jones Has a Strenuous Night.

THE SAWDUST TRAIL.

TRAIL HITTERS.

| | |
|---|---|
| Monday night | 184 |
| Dawson meeting | 11 |
| Previously reported | 995 |
| Total to date | 1,190 |

COLLECTIONS.

| | |
|---|---|
| Monday night | $ 66.70 |
| Previously reported | 2,589.20 |
| Total to date | $2,655.90 |

High school delegations stormed the tabernacle last night and stampeded down the sawdust trail, swelling the total number of converts to the credit of Bob Jones nearly 1,200 as a start for the opening of the third week of the campaign.

It was essentially the students night. They predominated among the trail hitters and generally dominated the service. They sang their songs, yelled their cheers and entered with a vim into the service. Of the 184 who hit the trail at the service, some 140 were students.

Bob Jones worked harder than during any night since the revival meetings opened, and showed the effects of the strain under which he has labored. As he said at the beginning of the meeting, he was about all in, but he stayed to a late finish.

After the service was over he declared that he was well satisfied with the showing that was made, but he said it was hard work getting them.

"I never knew it so hard to win young folks as it was tonight," he confided to the reporters. "We got them, but it was hard work."

The tabernacle was well filled. Close to 4,000 were in the building after all the delegations had arrived. Scores came early to be certain of good seats. The tabernacle was decorated for the occasion. Scores of pennants were draped from the rafters over the sections reserved for the students.

The Connellsville high school students were the first to arrive. They filed in the center seats, closely followed by Dunbar borough high school. About 500 represented the local school. Dunbar sent a delegation of about 50, and Dunbar township did likewise. Gibson high school from South Connellsville did fully as well, and brought the South Connellsville band for good measure.

Loren Jones had little time for song service. Cheer Leaders Ripley Laughrey, Dewey Miller and William Bixler stormed the platform and led the opening fusillade of cheers. For the next half hour there was a saturnalia of school cheers and songs. Each school, at the invitation of Loren Jones sang its song, gave its cheer and then, after this formality had been gone through, each school cheered each other school, and topped it off with sending up a few cheers for Bob Jones.

When the call for converts was issued the response was slow. For a time it appeared that the students were not coming. The early responses were mainly from adults most of them women. It wasn't man's night. An old soldier and another gray-haired man were early travelers down the trail. The latter backslid some years ago, his wife later confided to Bob Jones, as she thanked him for leading her husband back into the fold.

Bob Jones exhorted the personal workers to get busy. Some of the early converts joined in urging their comrades to make a decision. Mrs. Loron Jones, who has done a good bit of work among the high school girls, left the piano and went down in the ranks. Members of the choir joined the workers. Mrs. Frances Cox Allison did work, as did H. C. Stoll and Jose Eliot of the Bob Jones force. Loren Jones went after the boys. The ministers were also active.

It was not until after 80 had come forward by ones and twos that the stampede began. A half score of high school boys, some of them football heroes, started the rush. After that the winning was apparently much easier.

Connellsville did relatively better than did the visiting high school delegations. Bob Jones pled with the visitors to come forward, but only a few responded. Towards the close of the meeting their numbers were swelled to a considerable degree.

The little children continue to come. About 30 of them were in the number last night.

Bob Jones gave the high school guests a royal greeting. He suggested that the older folks might learn something from their enthusiasm. "It is possible to be enthusiastic and belong to God," he said. "Some people have the idea they have to be long-faced, miserable and wretched to be Christians. God wants just the kind of enthusiasm you have shown tonight."

"I am all in tonight," he explained. "I am a little bit tired, and I am much obliged for your boost. We get so many knocks that it is good to get

Continued on Page Five.

## OPERATORS AND MINERS HAVE POINTS IN DISPUTE

### Question of How Long Wage Scale Shall Run is Yet to be Decided; Workers Win Fight.

By Associated Press.

NEW YORK, March 7.—Operators and miners of the coal fields of the Middle West who yesterday agreed upon a wage increase for the soft coal diggers hope to complete their work today. Two important matters that remain to be disposed of before the subcommittee of miners and operators report to the full conference of employers and employes are whether the wage contract shall run two or four years and the question of referring internal grievances to the district for settlement.

The miners today are elated over the granting of increases in wages estimated at about $8,000,000 a year. To what extent the public will figure in the high cost of producing coal it is too early to say. It is known, however, that the United States Steel Corporation, which takes a considerable amount of the tonnage of the Pittsburg Coal Company, the largest soft coal company in the country, will pay the advance on the coal it purchases from that concern, as it has a contract pledging to pay whatever increase the Pittsburg company has to give to labor. Other companies, it is said, have similar contracts.

The action taken yesterday will have an important effect, it is said, on the wage contracts to be negotiated in Central Pennsylvania, West Virginia, Michigan, Iowa and Kentucky by the United Mine Workers of America. Nearly 200,000 men will benefit by the increase in Western Pennsylvania, Ohio, Indiana and Illinois.

Aside from the increase of 3 cents a ton granted by the coal companies, the miners in Western Pennsylvania won the mine run system of paying wages, something, the officers of the union say, they have been striving to obtain for 30 years.

The mine run system adds 2.38 cents a ton to the miners' wages and gives them about $1,250,000 a year, not counting the 3 cents a ton general increase also won by them. The mine run was bitterly fought by Pittsburg operators, but was agreed to through the persistence of the officers of the Western Pennsylvania district, strongly supported by the international officials of the miners' union.

The wage increases allowed on the mine run basis in Western Pennsylvania are 5.39 cents a ton on machine mining, making the rate 56 cents a ton, and 3 cents on pick mining, advancing this rate to 67.64 cents a ton.

## BETTER SERVICE IS PROMISED

### West Penn Makes It Possible to Run Big Cars to Tabernacle.

Linemen for the West Penn yesterday moved a pole which obstructed the progress of big cars on the South Connellsville line at the corner of Arch and Main streets. It will now be possible to send 600 type cars to and from the tabernacle and provide special service whenever the traffic warrants it.

Beginning tonight a special car will leave Scottdale at 6.30 o'clock each evening and run through to the tabernacle. After the meetings are concluded, enough cars will be run from the tabernacle to Scottdale to handle the crowds. There will also be special service from Dunbar to the meetings, and if the regular cars cannot handle the crowd returning an extra one will be put on.

A special will leave Dickerson Run at 6.45 o'clock this evening to carry Dawson, Vanderbilt and Dickerson Run people to the tabernacle. It will return after the meeting.

Great preparations are being made by employes of the West Penn for next Thursday night which will be set aside as "West Penn Night." They plan to have a big delegation.

Superintendent Daniel Durie stated today that every effort will be put forth by the company to provide good service to and from the tabernacle.

## M'CORMICK ON WAR PATH

### His Man Fined for Not Properly Replacing Street.

Alex Chinn of North Pittsburg street was fined $2 by Alderman W. D. Colborn, who sat in police court this morning, for failing to replace dirt in an excavation as the city ordinance provides. Street Commissioner William McCormick was the prosecutor.

The hearing developed into a heated argument between the commissioner on one side and Mr. Chinn and T. A. DePolo, the contractor, on the other. Mr. McCormick said that when the street was opened to tap the sewer dirt was not tamped, but just shoveled in and left to settle when a rain came. DePolo said that this was no way to replace a street, claiming that frozen dirt could not be tamped successfully. He said he knew a thing or two about excavating a street.

The street commissioner declared he was going to be the boss of the streets as long as he held the job and warned the defendant that the hole must be filled up the way the ordinance provides or there would be more arrests.

### Weather Forecast

Partly cloudy and colder tonight; Wednesday fair, is the noon weather forecast for Western Pennsylvania.

The Temperature.

| | 1916 | 1915 |
|---|---|---|
| Maximum | 73 | 56 |
| Minimum | 34 | 34 |
| Mean | 54 | 45 |

The sun rises at 6.24 A. M. and sets at 5.59 P. M.

The Yough river rose from 2.35 to 2.65 feet during the night.

## TAXPAYERS TO VOTE ON $250,000 BOND ISSUE ON APRIL 11

### School Directors a Unit in Urging Approval of Their Progress.

### TELL WHY SCHOOLS NEED IT

Buildings Overcrowded, Unsafe and Unsanitary, They Assert; Solicitor May Says Central Building Was Needed on the West Side Years ago.

In adopting a resolution fixing Monday, April 11, as the date for a special election to vote on a bond issue of $250,000 for new school buildings, members of school board last night revealed conditions that necessitates the erection of a central building on the West Side and a new building to replace the Fourth Ward structure.

All of the members came out strongly for the issue, each touching on a different condition that makes the new buildings absolutely essential. The Fourth street and Seventh street buildings of the West Side have been unsafe and unsanitary for years, they declared, and the Fourth Ward building has long outlived its usefulness.

"It seems to me," said C. R. Hetzel, who presided in the absence of President J. R. Davidson, "that what action this board has taken for a bond issue authorizing new buildings should be good news to the citizens of the community if they have the welfare of the boys and girls at heart—for the present conditions are appalling. Because a congested condition, we have buildings, unsanitary, unhygienic and dirotrans, and to say the least, dangerous. I feel if we are given the money asked for, we will give the city a school plant second to none."

"I would feel like a criminal if I hadn't made the motion to adopt that resolution," said D. A. Ripley, who since his election to the board has made a thorough study of conditions. "We must give both children and teachers better conditions under which to do their work."

"The board has not been too fast in taking this step," declared A. W. Ralston. "I have visited the schools and found conditions necessitate new buildings at once. The Fourth Ward is dangerous and the sanitary features apparently are entirely forgotten. I hope the people will understand."

"We need new schools badly," W. W. Haines declared. "The Fourth Ward building is very dangerous and the sanitation bad."

Solicitor H. G. May, who taught school on the West Side for six or seven years a decade ago, declared that the Fourth street building was always a fire trap and that a central building on that side of the river was needed even then. "If conditions were bad then, what must they be now? I send my children to the one sanitary building I know of in the town, the South Side, and the rest of the town is entitled to as good buildings."

"Our teaching staff is the best," said R. K. Long, "but we can't keep it up with the equipment we have."

Superintendent S. P. Ashe and Principal B. S. Smith told of the congestion that will face the school authorities next year. The high school will graduate about 70 while at least 170 will enter from the grades and 30 from the Parochial schools. "We can't crowd any more," Superintendent Ashe stated. "Something must be done."

The resolution adopted provides that the electors shall be given proper notice that the polling places will be open in all wards of the city from 7 to 7 on April 11 to vote on the bond issue. The assessed valuation of property taxable for school purposes is set forth as $5,128,031, the present bonded indebtedness is $88,000 and the proposed issue of $250,000 is an increase of 4.8 per cent. On the new city valuation of $7,000,000, which has not yet been accepted by council, the increase would have been a little of 3 per cent.

The board is to begin a campaign of publicity showing how the bond issue is to be spent, between now and election day.

The other business transacted was of a routine nature. A settlement was effected with C. M. Miller, tax collector for New Haven, whereby exonerations of $142.01 were allowed on the duplicate of 1909-10-11. Mr. Miller will pay only $42.78 to the school district.

J. W. Ralston was elected a member of the school board's section of the Carnegie Free Library trustees.

The treasurer reported $11,566.43 in the general fund and $1,676.86 in the sinking fund.

Superintendent Ashe was directed to investigate the reported rise in the price of school supplies and if it is found likely that the cost will be much higher next spring, the board will place an order before its present low price contract expires in May.

All of the members were present except J. R. Davidson and Omer Wood.

#### Hetzel is Paroled.

Charles Hetzel, who has been in the county jail in Uniontown for violating the federal postal laws, was paroled yesterday afternoon by Judge Haymaker in the United States courts, at Pittsburg.

#### Has the Measles.

Eva Forewitz, 5 years old, of 703 North Eighth street, is ill with the measles.

## WOMAN TELLS HALTING TALE IN ACCUSING PICTURE MAN

### She Declares He Attacked Her Home at Allison; Other Cases Before Criminal Court.

Special to The Courier.

UNIONTOWN, Mar. 7.—Accusing H. Miller, a picture agent of Pittsburg, with having made an attack upon her in Allison last November 4, Mrs. Rhoda Greer told a hesitating story on the witness stand today before Judge E. H. Reppert in criminal court. Miller was charged by the young woman with attacking her.

Mrs. Greer admitted at the opening of her testimony that she does not live with her husband. She said that she was keeping house for a man named Smith, at Allison. She said that she had ordered some enlargements from a Pittsburg firm and that they were delivered by Miller on November 3. She testified that when Miller brought the pictures he talked to her for more than two hours.

The woman testified that she told Miller she did not have any money at the time, and that he would have to bring the pictures at another time, when she would have it. Mrs. Greer said that he then made an improper proposal to her. She said that she refused Miller's offer, and he left. On the following day, Mrs. Greer testified, after Smith had left home, she was attacked in the house. She said that she was seized by Miller.

"Who was it grabbed you?" asked Assistant District Attorney H. George May.

"I'll say it was him," declared Mrs. Greer, pointing to Miller.

The woman, on cross-examination by Attorney Elias Goodstein, hesitated frequently. She denied that she admitted at the hearing before the justice of the peace that she did not know who attacked her.

John Bealing of South Connellsville was found not guilty of assault and battery and robbery in a sealed verdict returned today before Judge Reppert. It was alleged that Bealing attacked Peter Brown in South Connellsville on January 14 and robbed him of $5. Max Laponsky, the baby member of the bar, represented Bealing, it being the first case for the new attorney.

Before Judge J. Q. Van Swearingen Ernest Robertson and Mary J. Sidebottom of Connellsville, were called for trial, accused of furnishing liquor to minors. Attorney S. R. Goldsmith, for the defendants, presented a motion to quash the indictment.

Ernest Rhobottom, Mary J. Sidebottom, Randolph Webb, Jessie Farrell and Mack Forney, all colored except the Sidebottom woman, were placed on trial for serious charges preferred by William Buchanan of Uniontown in behalf of his daughter. All the defendants are from Connellsville, and are accused of leading the young colored girl astray.

The viewers in the case have awarded Mrs. Barbara Blasey $500 damages for the change of grade on North Eighth street, Connellsville.

## ERIE IS ISOLATED

### Sleet Storm Cuts Off All Communication by Wire.

By Associated Press.

ERIE, Pa., Mar. 7.—This city, which has been barren of wire communication with the outside world for the last 24 hours, was still isolated early today, but with the prospect of at least partial service by noon. A driving sleet and rainstorm tore down miles of telegraph and telephone wires; delayed trains and forced interurban traffic to suspend. The property loss is estimated at $150,000.

DENVER, Col., Mar. 7.—For the second time this winter Southwestern Colorado is snowbound. Durango, the center of the storm, has for 12 hours been cut off from outside communication and traffic generally in the San Juan basin is demoralized.

Thirty-five passengers on a Denver & Rio Grande passenger train have been held at Chama, N. M., for five days on account of the drifting snow.

## EGGS ARE CHEAPER

### Englands Economy in Hen Fruit Keeps Price Down in United States.

By Associated Press.

KANSAS CITY, Mo., March 7.—Economy in England because of the war has reduced the price of eggs in American according to speakers at the annual meeting of the Missouri Car Lot Shippers' Association here today. Delegates are present from 22 states.

The price that must be paid for eggs that will be stored this month and next was a dominant question at the meeting.

England is an egg-eating nation, speakers said. Under normal conditions its 40,000,000 inhabitants consume more eggs than the 90,000,000 in the United States, but England at war has become saving and in the last year has cut down its egg bill $60,000,000.

### GIRL IS LOCATED.

Missing a Week, She is Found at Dickerson Run.

After being missing for a week, Gertrude Smith of South alley has been located at the home of a friend in Dickerson Run, where she has been staying since leaving home. Chief of Police B. Rittler learned her whereabouts last evening when Nelle Wagner, who went with her, returned home and told the chief where the other girl was.

The two girls had worked at a local restaurant until the time of their disappearance. They left no word as to where they were going and relatives and police were puzzled.

#### Secures Contract.

Paul T. McDonald of Connellsville has secured the contract to wire the new department store building for H. Kobacker & Sons at Mount Pleasant.

## WILSON MEN WIN IN EARLY FIGHT ON WARNING NOTE

### Preliminary Balloting Indicates Pacifists Will be Badly Beaten.

### WAR DEBATE IS OPENED

Administration Forces Determined that President's Foreign Policy is Not to be Hampered in House; Some Support Given by Republicans.

BULLETIN.

By Associated Press.

ROME, via London, Mar. 5, 2.08 A. M., delayed in transmission.—Twenty German dreadnoughts have left Kiel, according to information received here today.

The foregoing dispatch was held up by the British censor for two days. Another dispatch filed in London at 3.25 this morning said that a fleet of 25 German warships was observed Monday cruising in the North Sea. This message was received from Vlieland, North Holland.

WASHINGTON, March 7.—Promptly at 11 o'clock the House assembled for the all day fight of the administration forces to kill the McLemore resolution to warn Americans off armed ships of the European belligerents. Speaker Clark was in the chair and Acting Chairman Pou of the rules committee was in his seat ready to submit the special rule under which the debate will proceed.

Prospects of a sensational debate attracted a record crowd long before the doors opened. Men, women and children came ready for a long stay.

As soon as the journal was read Mr. Pou offered the privileged resolution containing the special rule. He asked unanimous consent for 90 minutes debate on the rule. There was no objection and the debate began. Mr. Pou took the floor to open the fight. The first outburst of applause came at the outset of his speech when he said:

"All the imps of hell never devised a more infamous lie than the declaration that has been made that President Wilson wants war."

Representative Campbell of Kansas, Republican member of the rules committee, announced when Mr. Pou concluded that if the motion to close debate on the rule were defeated he would offer a substitute for the McLemore resolution which would be a direct warning to Americans to keep off armed ships.

At the end of debate of an hour and a half on the rule a vote on a motion for "the previous question"—a motion to end the debate on the rule itself was in order. That, under the plan of the leaders would be the first roll call. The vote on the adoption of the rule itself was in order making a second roll call.

The adoption of the rule meant four hours' debate on the McLemore resolution itself with another roll call at the close on a motion for disposition of the resolution. This generally was expected to be a motion by Chairman Floodwy of the foreign affairs committee to table it.

The expectations of three roll calls was based on the asumption that the rule would e carried and did not take into consideration any unexpected parliamentary tactics from the opposition. Mr. Pou attacked the resolution at the outset.

"It means in effect that if an American disregards a warning that the United States government will fold its hands," said he.

"Is there a single red blooded citizen in this House or this country who wants to do this? It is charged that the President wants war. All the imps of hell never devised a more infamous charge. No man since Abraham Lincoln has gone through such a test as the President. He has tried to preserve peace. He would not sacrifice a single life to make himself President for lifetime. He has support of both sides of this chamber. He has support on the Democrat side and distinguished support on the other side. Only the other day I read a statement of Former President Taft supporting him."

Applause on both sides of the chamber followed his remarks.

When Representative Campbell arose to speak he read a substitute he said he would propose if a motion to end debate on the rule did not carry. It was as follows:

"Resolved, that in the opinion of the House of Representatives citizens of the United States under existing conditions and irrespective of their legal rights ought to refrain from taking passage on armed vessels of belligerent nations except in case of imperative necessity."

"There is no great question of national rights involved in this issue," declared Mr. Campbell, "nor is there any great risk involving the honor of the United States at this time. Does anyone contend that an American citizen has a right to travel on an armed cruiser of a nation at war?"

"If this rule is defeated," declared Representative Harrison, Democrat, of Mississippi, an administration leader, "you will not only send joy to the hearts of people in a foreign capital, but you stab your own President in the back."

Republican Leader Mann, in a 10-minute speech, pleaded that the House defeat the rule in order that

(Continued on Page Two.)

# S. CONNELLSVILLE FACES A STRIKE OF PEACE GUARDIANS

**Constables Declare They Will Quit Unless Council Settles Costs.**

## TROUBLE COLLECTING BILLS

**Council Balks at Expense Accounts of Volunteers Who Agreed to Do Police Duty and Enable the Borough to Dispense With Its Police Force.**

Because the South Connellsville council balks at paying the costs to its constables in prosecutions for disorderly conduct and mischief charges, Constables Morgan and Jaynes threaten to make no more arrests. Squire T. C. Phalen has also served notice that he will accept no more informations in such cases unless the prosecutors deposit enough to cover the costs. The council kicks on paying and the defendants are often unable to do so.

It was agreed when the new council took office two months ago that the constables were to do police duty for the town and no regular patrolman was employed. Last night council kicked on paying $2.12 to High Constable Norval Morgan, the amount of his costs in prosecuting some boys for wrecking a vacant house. Morgan finally got his bill through, but Constable John Jaynes' bill of $19.00 for cell rent, meals and other costs attending the arrest of several men for disorderly conduct was turned down.

It is necessary for the constables to lodge their prisoners in the Connellsville jail over night, for which they pay 50 cents cell rent for each prisoner. They also have to pay car fare and food. If the council is not willing to reimburse them for their costs in trying to maintain order, the constables say, they will not make any arrests.

At its meeting last night the council accepted the bid of J. A. Deeter of Connellsville to build a lockup and borough building for $697.50. Work will begin at once and the structure will be completed in two weeks if the weather permits. The building is to consist of a council room, three closets and three cells. It is to be substantially erected with front and side entrances. It will grace the borough lot at the corner of Marie street and Ritchey alley.

## TO HOLD INSTITUTE

**North Union Teachers Will Meet on Next Friday.**

A teachers' institute of North Union township will be held Friday afternoon and evening in the high school auditorium. The following program will be rendered:

Afternoon session—Overture, "The Beggar Student," North Union high school orchestra; roll call; address, County Superintendent J. S. Carroll; drawing and handwork in the grades, Miss Mary Brickman, Connellsville schools; music by Girls' Carol Club; address, Superintendent F. W. Wright, Uniontown schools; music by Lemont eighth grade; address, Dr. W. S. Hertzog, California State Normal; a group of two parts song, Miss Ida Dinsmore's pupils, Whyel schools.

Evening session—Music by North Union Teachers' Music Club; "Co-Operative Forces in Education," Superintendent C. L. Gordy, Mount Pleasant schools; reading, Miss Lila Stillman, high school; "Slumber Boat Song," pupils of Miss Edna Collins, East Union; address, Dr. W. S. Hertzog; girls' quartet, Mabel Bailes, Marion Whitchurch, Olive Asendorf and Gertrude Davidson; music by North Union Teachers' Music Club.

## OVERWORKED MINISTER

**Tells How Vinol Restored Strength and Vitality.**

Connellsville people will realize that we could not publish such letters as the following if they were not genuine and truthful statements of facts. The Rev. Mr. Hughes, Holly Springs, Ark., says:—

"I am a Methodist minister, and suffered from broke-down nerves, loss of appetite and sleeplessness. I was weak, my circulation was very poor, and I was not able to do my duty in my parish as I felt I should. I had tried various remedies but did not seem to get any better. Through Mr. Gatlin of Bearden, Ark., I learned of Vinol, and it built me up. I regained my appetite, can sleep better and do more work."

There is no secret about Vinol, it derives its power to build up the overworked, brokendown, nervous system from the medicinal extratives of fresh cod livers without oil combined with tonic iron and beef peptone.

Anyone in Connellsville who wishes to try Vinol can do so with the understanding that we will return their money if they are not satisfied. Laughrey Drug Co.—Adv.

## LAUNDRY PRICES SOAR

**Local Company Boosts Charge for Manicuring a Shirt.**

Laundry prices in Connellsville have been advanced in at least two instances, patrons of the Connellsville Steam Laundry discovered when they received their packages last week. Shirts with cuffs attached now cost 12½ cents instead of 10 cents and the minimum charge for a package of collars is 10 cents. The rate per collar is still 2½ cents, but two collars will cost 10 cents the same as four.

Shirts on which the cuffs do not have to be ironed still cost 10 cents, but all others have been advanced to 12½ cents. This explains why patrons who sent two shirts last week discovered that their laundry bill had jumped a jitney.

The increase in the cost of many materials used by the laundries is given as the reason for the advance.

# SOCIAL and PERSONAL

One of the most delightful social functions of the pre-Lenten season was a dance and card party given last night in the Knights of Columbus rooms in the Title & Trust Building by the Columbus Club. The affair was given under the committeeship of C. A. McKevitt, J. L. Conway, J. T. Barrett, C. C. Ralston, F. J. Scarry and J. L. Fritsch and was perfect in its appointments. The hours were from 8.30 to 12 o'clock. Kiferle's orchestra rendered the music. Dainty refreshments were served. Out of town guests were Miss Margaret Yahner, Alex Yahner, R. J. Miller, Clarence Owens of Scottdale, Miss Marie Koehler, Mount Pleasant; J. Kearns and James Kearns, Mammoth; J. W. Tracey, Wheeling, W. Va.; Miss Margaret Coyne, Miss Margaret Hooper and Miss Alice O'Connor, Pittsburg; Mr. and Mrs. F. A. Yahner, Edenborn, and Rev. Father W. J. McCashin, McDonald.

Miss Dorothy Lillian Batilho, daughter of Mr. and Mrs. James Batilho of Cumberland and Frederick J. Turner, were married Saturday night at the parsonage of the Methodist Episcopal church in Cumberland, by the pastor Rev. H. V. Wheeler. The young couple will reside in this city, where the bridegroom is employed.

Miss Martha Eaton was hostess at a prettily appointed luncheon this afternoon at McCrory's, Pittsburg in honor of her cousin, Miss Dorothy Wagner of Pittsburg, whose marriage to George H. Boileau, will take place Saturday night in the Adams room of the Rittenhouse, Pittsburg. Covers for six were laid.

Miss Mary E. Springer, and John E. Mitchell, a well known young couple of Uniontown, were married in Pittsburg yesterday.

Harold G. McCartney, son of Mr. and Mrs. George W. McCartney of Fairview avenue, is the author of a clever musical sketch "Revelations," which forms the second part of the program of the entertainments being given by the Presbyterian Glee Club in a number of cities in Pennsylvania this season. The author who is a senior at Penn State, has been a member of the Glee Club for a number of seasons.

The Grand International Auxiliary to the Brotherhood of Locomotive Engineers will meet tomorrow afternoon in Odd Fellow's hall.

A meeting of the L. C. B. A. will be held Wednesday night in the Parochial school hall.

Saturday afternoon at 2 o'clock Dr. T. R. Francis will give a review of his lectures given during the celebration of "National Baby Week," at the E. Dunn store. Saturday will mark the closing of the meetings and all mothers are invited.

Tonight will mark the closing of a successful fair given for the past week in the hall over McCrory's store, on North Pittsburg street, under the auspices of St. Rita's Italian Church in the West Side. A concert was rendered each night by the Italian Band, and fancy work was disposed of from booths in charge of the women of the church. The fair last night was well attended. Dancing was a delightful feature.

The Ladies' Aid Society of the First Baptist Church will meet Saturday afternoon at the home of Mrs. A. B. Stauffer in Third street, West Side.

The University Club held a very enjoyable dance last night at the Colonial Inn, South Pittsburg street. Music was furnished by Kiferle's orchestra and dancing was kept up until after midnight.

A supper for the business women of the city will be held Friday evening in the United Presbyterian Church to meet the ladies of the Bob Jones party. The hours are from 5 to 7 o'clock. The Ladies Aid societies of the different churches will serve. A large delegation of business women are expected to attend.

### PERSONAL.

Soisson Theatre today—Gladys Hanson in "The Primrose Path," 5 reels. "The Recoiling Vengeance," 2 reels. "Uncle Sam at Work." Tomorrow, Dorothy Donnelly in "Madame X."—Adv.

Mrs. C. W. Keys has returned home from a visit with relatives in Uniontown.

Mr. and Mrs. W. M. Lysinger and baby of Uniontown were the guests of Mr. and Mrs. C. M. Lysinger over Sunday.

Mrs. Walter Artis and two children, Bella and Anna, are the guests of Mrs. David Calhoun of Everson, mother of Mrs. Artis.

I have been dressing the best dressed men in town for 16 years and they are still coming back for more. Why? Dave Cohen, Tailor.—Adv.

Miss Marie Ranker, of the millinery department of the E. Dunn store, is attending the millinery openings in Pittsburg this week.

Mr. and Mrs. E. H. Reagan and daughter, Lillian of New Salem, were the guests of the former's brother, J. Blaine Reagan of East Murphy avenue, yesterday.

Mrs. M. E. Parsons of Dawson was in Pittsburg yesterday.

Attorney Charles Rush of Uniontown was in town this morning on his return from Dawson, where he spent the night with his mother, Mrs. Anna Rush.

Mrs. T. J. Brennen of Scottdale was a Connellsville visitor this morning.

Mrs. James McPartland returned home yesterday from a visit in Pittsburg and Ambridge. At the latter place she was the guest of Mr. and Mrs. W. D. Gilchrist.

Mrs. George Wood was a Pittsburg visitor today.

Miss Margaret Hooper and Miss Margaret Coyne of Pittsburg returned home this morning after a visit at the home of Mr. and Mrs. Frank O'Connor in East Main street.

Dr. W. W. Stonestreet was in town last evening for a short time. He was on his way to his Morgantown, W. Va., home after visiting friends in Baltimore.

Mrs. Julius Hamburg of Scottdale visited relatives here today.

Mrs. J. R. Porter and daughter, Miss Kathryn, are visiting relatives in Pittsburg.

Mrs. Michael Goldberg and baby of McKeesport are the guests of the former's parents, Mr. and Mrs. S. M. Goodman.

## EDUCATIONAL RALLY

**Teachers of the Bullskin Schools Have Good Program.**

An educational rally will be held Saturday, March 18, at Gault's school house and the Mount Olive United Brethren Church, Bullskin township. The afternoon session will be held in Gault's school and the evening session in the United Brethren Church. The program is as follows:

Afternoon session—Music, school; devotional, Rev. M. Long; drill, school; "Teaching Home Geography," Maude Glassburn; music, school; "Correlation of Geography and History," T. J. King; dialogue, pupils of Pennsville; "Information Outside of Text Books," J. E. Faust; duet, pupils of Rice; "Agriculture in Our School," P. E. Daugherty; recitation, Mabel Rice; open discussion, "Mental Arithmetic;" "Value of Medical Inspection," "Importance of Proper Heating and Ventilation of School Room;" song, "America," by all.

Evening session — Music, Robin's Quartet; "Seeing Things," J. R. Spiegel; solo, Leona Ritenour; music, quartet; "The Recitation," Albert Montgomery; reading, Miss Kirt; music, quartet; address on corn contest, P. E. Daugherty; duet, Misses Detwiler; music, quartet.

## CLUB ORGANIZES

**Will Develop Tract of Game Land in Fulton County.**

The Wild Life Campers Club of Fulton County, composed of well known sportsmen from Connellsville and vicinity, was permanently organized at a meeting held last night at the store of A. S. Silcox in North Pittsburg street. Officers were elected as follows: President, H. J. Cupp; first vice president, H. M. Liston of Dunbar; second vice president, William Klampe; and secretary-treasurer, A. S. Silcox. The officers, with C. A. Wagner, Blaine R. Weimer and John Wishart, compose the board of directors.

It was decided to limit the membership to 20. At the present the club has a membership of 11. It was reported that the deed for the transfer of a tract of land of 40 acres, purchased by the club had been transferred. The tract is near McConnellsburg, on the Lincoln Highway, and on it is an eight-room house. At a meeting held some time ago a committee was appointed to make the purchase of the land.

### AN OLD MAN'S TRIBUTE.

**He Speaks Feelingly of a Faithful Friend.**

"The most loyal friend I ever had," said an old man the other day, "one that always helped me without quibble or delay, took care of me when I was sick; enabled me to build a home when I was younger and now permits me to pass my declining years in peace and plenty—was my savings account. I was faithful to it, saving all I could and it has been most faithful to me." You, too, can have such a faithful friend. The old, reliable First National invites your savings account and pays liberal interest.—Adv.

### "Little Comrade."

Is a term complimentary to a wife; but how few now-a-days deserve the compliment! If ill-health prevents women should remember that there is one tried and true remedy for their ailments, that is Lydia E. Pinkham' Vegetable Compound. This medicine made from roots and herbs has for forty years been alleviating the suffering of women, making them healthy and strong, and better wives and mothers.—Adv.

### Leap Year Dance.

A leap year dance will be held tonight in St. Vincents de Paul's Hall at Leisenring No. 1 under the committeeship of Misses Rose McClory, Kathryn Henry, Marie Graham, Rose Meegan and Anna McIntyre. The hours are from 8.30 to 12 o'clock. Music will be furnished by Kiferle's orchestra.

### Marry in Cumberland.

James Overly and Anna Cane, both of Mount Pleasant; John Herbert and Lucy Ellen Maust, Vincent Stridmack and Elizabeth Rosko, all of Uniontown, were granted marriage licenses in Cumberland yesterday.

## HOW TO ERADICATE ALL SUPERFLUOUS HAIR

**Advice by a Skin Specialist.**

The best means I have ever found for removing all signs of disfiguring growths of hair on the face, neck, arms or hands, is a simple preparation called Mrs. Osgood's Wonder. I have recommended it in thousands of cases and I know personally of its ability to banish every hair forever. It cannot injure the skin or complexion and is quite inexpensive.

You can get Mrs. Osgood's Wonder from Laughrey Drug Company or any up-to-date druggist. Signed Money-Back Guarantee with every package. Do not apply this treatment except where total destruction of hair is desired.—Adv.

# WILSON MEN WIN IN EARLY FIGHT

Continued from Page One.

the McLemore resolution might be amended and a vote on a straight warning resolution be obtained.

When the vote was taken the administration forces carried the "previous question" 256 to 160, which shut off debate and made amendments to the McLemore resolution impossible. It was an administration victory and the House then turned to the adoption of the rule itself under which the McLemore resolution was to be debated four hours.

This rule was adopted 271 to 138. One man voted present.

With this action the administration forces put over another victory and placed the McLemore resolution before the House for debate, and a vote without amendment. The administration leaders said there was no doubt the two previous votes showed they could table it by a large majority.

About 6 o'clock this evening the administration forces will move to table the McLembre resolution and the heavy vote they polled in the two preliminary tests indicates that they will kill it by a substantial majority.

Once tabled the resolution will have gone the way of the Gore resolution in the Senate and a majority of Congress will have been placed on record before the world as demonstrating that it does not endorse the dissention against the President's foreign policy.

With the agitation finally disposed of the President and Secretary Lansing will resume the submarine negotiations with Germany.

### TEUTONS MAKE GAINS.

PARIS, via London, March 7.—The war office announced today that a division of German troops advancing to attack has captured Hill No. 265. The statement continues:

"In the Argonne district endeavors on the part of the enemy at Haute Chevauchee to occupy a mine crater have been repulsed.

"Our artillery has continued its bombardment of the lines of communication of the enemy to the west of the river Meuse."

Further progress has been made by the Germans in the Verdun region to the west of the Meuse. Announcement was made here semi-officially that they had succeeded by means of violent bombardment in pushing along the railroad in the neighborhood of Regneville.

LONDON, March 7.—A dispatch from Melbourne published here today stating that Minister of Defense Pearce has announced that an Australian siege brigade is fighting at Verdun is the first statement printed here that British forces were operating with the French there.

It had been reported here that British artillery had been moved to Verdun and had been doing great execution, but it was not known whether the big guns transferred were being manned by French or British artillerymen.

## CLEANSES YOUR HAIR MAKES IT BEAUTIFUL, THICK, GLOSSY, WAVY

**Try This! All Dandruff Disappears and Hair Stops Coming Out.**

Surely try a "Danderine Hair Cleanse" if you wish to immediately double the beauty of your hair. Just moisten a cloth with Danderine and draw it carefully through your hair, taking one small strand at a time; this will cleanse the hair of dust, dirt or any excessive oil—in a few minutes you will be amazed. Your hair will be wavy, fluffy and abundant and possess an incomparable softness, lustre and luxuriance.

Besides beautifying the hair, one application of Danderine dissolves every particle of dandruff; invigorates the scalp, stopping itching and falling hair.

Danderine is to the hair what fresh showers of rain and sunshine are to vegetation. It goes right to the roots, invigorates and strengthens them. Its exhilirating, stimulating and life-producing properties cause the hair to grow long, strong and beautiful.

You can surely have pretty, soft, lustrous hair, and lots of it, if you will just get a 25-cent bottle of Knowlton's Danderine from any drug store or toilet counter and try it as directed.—Adv.

### LEADS CLASS.

**Local High School Girl is Making Good at Pitt.**

Miss Irene Hopkins, a graduate of the Connellsville high school last year has received high praise from the authorities of the school of education of the University of Pittsburg. Principal B. B. Smith of the local high school has received a letter stating that Miss Hopkins is a leader in her class for the first semester's work.

It is customary for the college registrar to send reports of the work of local students but Miss Hopkins is given unusual recognition in a letter of commendation.

### Mrs. Hite's Funeral.

Rev. Wilbur Nelson, pastor of the First Baptist Church, officiated at the funeral of Mrs. Catherine Hite, held Saturday afternoon at 2 o'clock from the family residence in North Pittsburg street. The services were impressive and were attended by many friends and relatives of the deceased. The floral tributes were many and handsome. Roger, George, Fred, Robert, John C. and Clarence McCormick, nephews of the deceased, served as pall bearers. Private interment in Chestnut Hill cemetery.

### Undergoes Throat Operation.

Albert S. Silcox of Connellsville, 9 years old, underwent a throat operation this morning at the Cottage State Hospital.

### Hunting Bargains?

If so, read our advertising columns.


DDDDDDDDDD DDDDDDDDDD DDDDDDDDDD DDDDDDDDDD DDDDDDDDDD

LECTURE —to— MOTHERS Each Day At 2 P. M. —by— Dr. Francis.

# THE E. DUNN STORE

The HOME of QUALITY and SERVICE

129 to 133 N PITTSBURG St CONNELLSVILLE PA

LECTURE —to— MOTHERS Each Day At 2 P. M. —by— Dr. Francis.

# Mothers!

## Save the Babies

We will help you. Read the following article to the right. You can do it—help make this a better and stronger nation.

*FREE* Book

about the Care of Babies, written by experts, will be given to every mother who attends this great Baby Days Festival. One mother says: I would'nt take $5.00 for my book about the Care of Babies. Come and get yours.

A GREAT Better Babies' wave has swept around the world and our whole country is delightfully engulfed in this great work of building Better Babies, for the betterment of family, town and nation.

Do you know that about 300,000 babies under one year, die annually in the United States? A great work is being done by the United States Government Children's Bureau and by the Society for the Prevention of Infant Mortality, to reduce these terrible figures and give every baby his chance in the world. In New Zealand, in one city of 60,000, the deaths of infants were reduced 50 per cent in five years, as the result of similar work done there.

Uncle Sam is printing special Books to Mothers about how to prepare for Baby and how to take care of him after he comes. These books are written by the leading authorities on the subject and give valuable information, in several languages, on the Care of Babies. Uncle Sam has found that Government Bulletins could do wonders for crops and live stock—now for better Babies, which will mean a stronger, better People and Nation. Visit our Infant Department during Baby Days and learn how you may get these books, absolutely *FREE.*

Here's the Right Shirt for Your Baby.

Vanta Vest, twistless tap—no buttons or pins. 25c and up. Cotton or wool.

## Women's and Misses Spring Attire at Prices That Attract the Economical

A very large showing of new suits, coats, dresses and skirts that will please you.

Perhaps you have no intention of buying now—but an examination of our complete stocks will be to your benefit later on.

DUNN'S TAILORED SUITS
At $15, $20, $25 to $50.

Shepherd checks, tweeds, pencil stripes and plain weave fabrics. Fitted flare coat models, belted blouses. Norfolk styles, with clever new skirts.

## New Spring Millinery $2.95 to $7.50

**New Arrivals Each Day**

"Buy it in Connellsville—Promote Home Prosperity"

DDDDDDDDDD DDDDDDDDDD DDDDDDDDDDDDDDDDDDDD DDDDDDDDDD


## The Grim Reaper

MRS. ELIZABETH EBERHART.

Mrs. Elizabeth Eberhart, wife of Oliver P. Eberhart, died Friday at her home near New Geneva. Deceased was a daughter of Warwick and Sarah Hill Ross, and at the time of her death was 76 years old. She was one of a family of nine children, only one, Mrs. Mary Robinson of Scottdale, surviving.

EWING G. YEARDLEY.

Ewing G. Yeardley, 41 years old, died yesterday at his home in Uniontown following an illness of complication of diseases.

MRS. SARAH BRAHAMS.

The funeral of Mrs. Sarah Brahams took place yesterday afternoon at 2 o'clock from the family residence on Sycamore street. Rev. Juda of Somerset and Rev. Wilbur Nelson, pastor of the First Baptist Church, officiated. Interment in Hill Grove Cemetery.

### Card of Thanks.

Enos Fox and family desire to thank all those who so kindly assisted during their bereavement in the loss of a loving wife and mother, especially the B. & O. employes, Highland Baptist Church, Mrs. Mary Smothers and the Woman's Mite Missionary, Senior Stewardess Board and choir of Payne A. M. E. Church who sent floral tributes.—Adv.

### Gets Morgantown Call.

Rev. Ivan Wilson, pastor of the First Methodist Protestant Church, of Uniontown, has been extended a call by the congregation of the Methodist Protestant Church at Morgantown to succeed the late Dr. Frank P. Hummel.

### Council Confers.

City council held a conference last night at which a number of pending matters were discussed. The purchase of a new fire truck, the taking over of the garbage company and the water company problems, it is understood.


# A GREAT KILLER OF PAIN

"About two or three weeks ago I saw your famous Dr. Jones' Liniment advertised. I bought two or three bottles and found it as recommended "A Great Killer of Pain." I was troubled a great deal with neuralgia and Dr. Jones' Liniment gave me more relief than anything I have ever tried."

A. E. DICKENS, Big Stone Gap, Va.

# DR. JONES' LINIMENT

**formerly Beaver Oil**

is an indispensable family remedy. Used externally for all kinds of aches and pains —Bruises, Sprains, Toothache, Headache, Rheumatism, Cold in the Chest, Sore Throat, Colic, Tender Feet, Chilblains, Corns, etc.

In general use for fifty years.

None genuine without the Beaver trade mark.

**50 cents per bottle; trail size 25ct**

Send for a free sample to

**Dr. M. SPIEGEL & SONS, ALBANY, N. Y**

For sale by all Druggists.

## Polly And The Kiddies

**The Moxley Family Stand for the Best That Money and Skill Can Produce**

**A Pure and Delicious Food, made from the finest materials, churned in the clean, sanitary Moxley plant—**

Moxley's SPECIAL OLEOMARGARINE Where Quality and Economy Meet

*"Try It With Your Next Meal"*

Moxley's Special will save you many dollars and will delight all with its flavor and wholesome purity. It's the Quality Spread for people who know.

Churned by Wm. J. Moxley, Inc., Chicago.

Write for 64-Page book of Famous Recipes—FREE.

# The Household Remedy

for the ailments from which almost everyone sometimes suffers—sick headache, constipation, disturbed sleep, muddy complexion, lassitude, backache, depression and other results of a disordered digestive system—is

# BEECHAM'S PILLS

They have achieved the distinction of being the most widely used medicine in the world, because millions of people have found them dependable, speedy, and sure in their action on stomach, liver, kidneys and bowels.

Compounded from vegetable products, Beecham's Pills are free from harmful minerals and dangerous drugs. They do not promote the physicing habit—do not irritate the bowels. Should be taken by every member of the family at the first sign of illness—so mild and effective that they are good for the aged, and for the ills of childhood, are

## Safe for Children

Directions of Special Value to Women with Every Box. Sold by druggists throughout the world. In boxes, 10c, 25c.

TRY OUR CLASSIFIED ADVERTISEMENTS.

# STRICT EMBARGO IS LAID AGAINST TWO BUSY PIERS

**B. & O. Will Not Load Own Cars for Ports Reading or Richmond.**

## ANOTHER BLOW FOR OPERATORS

**Latest Order Virtually Confines Seaboard Loading to Curtis Bay; Few Foreign Cars Get to Mines, Except to be Loaded With Railroad Fuel.**

What amounts to virtually an airtight embargo against Port Reading and Port Richmond has just been made by the Baltimore & Ohio railroad in an order prohibiting the loading of Baltimore & Ohio cars to these points. As there are virtually no foreign coal cars to be had, except for railroad fuel loading, the coal operators of Western Pennsylvania and the Fairmont district find their only outlet to the seaboard in Curtis Bay. As the Baltimore coal market is badly overstocked, ability to get to Curtis Bay affords little consolation for the average operator.

The drastic move taken by the Baltimore & Ohio is for the purpose of improving car supply so far as it is possible to do so. There are so many cars under load at both Port Richmond and Port Reading that officials of the Baltimore & Ohio have come to the conclusion there is no use sending more there until the congestion is relieved.

It is said that if the cars under load at these two seaboard ports were released, the supply on the Baltimore & Ohio system would be almost ample to meet demands.

REFITTING Y. M. C. A.

The Baltimore & Ohio railroad Y. M. C. A. at Cumberland is being refurnished. One hundred old bed springs and mattresses have been sold and new ones put in. New beds and fittings are being put in 55 rooms. Drinking fountains will be installed on each floor of the building and new lighting and heating systems will be put in.

ENGINES NIGHT OWLS.

Many persons who wish to see one of the big "S" type locomotives that are now being used on the Connellsville division of the Baltimore & Ohio railroad are likely to wait awhile unless they go into the yards at night when one of the big engines come in. When these engines arrive it is usually some time during the night. When a train is sent east again the engine is called out and returned to Cumberland. Until more of the engines arrive it is not likely that one will be found in the yards during the day.

STEEL COACHES ON FLYERS.

Many of the new 4600 type steel day coaches which were recently ordered by the Baltimore & Ohio railroad have been delivered and are in use. These coaches are being used on trains Nos. 5 and 6 between New York and Chicago. These new coaches are of the latest design and outclass in every way the old wooden coaches. Many of the new steel hoppers are also in use on the road and they are expected to greatly relieve the car shortage.

HEADLIGHT FLASHES.

Baltimore & Ohio Policeman George Washabaugh was off Sunday on account of sickness.

Three railroad companies have already placed orders with the United States Steel Corporation for steel rails for 1917 delivery, aggregating 70,000 tons.

Car Distributor John Wallace was off duty yesterday.

The Pennsylvania railroad is conducting examinations for conductors at Philadelphia. Brakemen from all over the lines are taking the examinations.

Timekeeper Michael Lohan is in Wheeling, W. Va., on business.

The largest trainload of salmon that ever left the Pacific Coast is now on its way East. It consists of 50 solid cars containing 2,400,000 cans. The total length of the train is 2,231 feet. These cans laid flat end to end, would make a string of salmon 189½ miles in length. The weight of the shipment is 3,500,000 pounds.

R. W. Furtney, a clerk in the car distributors office at the Baltimore & Ohio station, is off duty on account of sickness.

Louis Lininger, a clerk in the freight house, spent Sunday at his home in Confluence.

## MORE RHEUMATISM THAN EVER BEFORE

**Clergymen, Lawyers, Brokers, Mechanics and Merchants Stricken.**

Our old friend rheumatism is having his inning this year, and a few words of caution from one who knows all about it may not be amiss.

Wear rubbers in damp weather; keep your feet dry; drink plenty of lemonade, and avoid strong alcoholic drinks.

If rheumatism gets you, or sciatica, and you have sharp twinges, gnawing pain or swollen joints or muscles, you can get rid of all agony in just a few days by taking one-half teaspoonful of Rheuma once a day.

All druggists know about Rheuma; it's harmless, yet powerful; cheap, yet sure, and a 50-cent bottle will last a long time. Ask A. A. Clarke or any druggist.—Adv.

Useless Expenditure.

The valuation of American railroads now going on will cost the companies from $40,000,000 to $75,000,000 and the government $15,000,000, and yet no one has ever said definitely why it is being done.

## HOW TO GET RID OF CHRONIC DANDRUFF

The only sure way to get permanently rid of either oily or dry dandruff is to remove the conditions that cause it and then keep the hair and scalp in a permanent, clean, healthy, vigorous state so dandruff will never return. This beats shampoos or head washes which merely remove the dandruff for a few days at most. A. A. Clarke and the better druggists everywhere are now strongly recommending a harmless, inexpensive and quick acting preparation called Parisian Sage that is guaranteed to act directly on the cause of dandruff and which already has become generally known as a safe and efficient treatment which cannot possibly injure the hair or scalp.

Here is a test no one should fail to try. Get a package of Parisian Sage. Rub a little of it into the scalp with the finger tips and see for yourself how the dandruff disappears, the hair stops falling out and all itching immediately ceases. Even one application usually gives the hair a strong healthy appearance. Nothing hurts the hair more than dandruff, so begin using Parisian Sage today and be forever rid of it.—Adv.

DAWSON.

DAWSON, March 7.—Dawson council recently purchased 200 feet of new hose for the fire department. Each year 200 feet of new hose is added and in this way we are well equipped for fighting fire.

T. D. Schuyler, Peter Miller and Joe Robertson were Pittsburg callers Monday.

Mrs. G. Frank Wright of Monessen spent Sunday with her parents, Mr. and Mrs. George C. McGill.

George Whipkey was a Connellsville caller Sunday.

Mrs. Nancy Cottom, who is at the home of her son, Dr. J. R. Cottom, is on the sick list with an attack of pneumonia.

Mrs. William Livingstone has returned home from a visit with friends and relatives at Star Junction.

William Hixon of Lower Tyrone was in town Monday.

Mrs. Harry Patterson and sister, Miss Margaret McDonald, are spending a few days visiting in Uniontown.

Mrs. John Haggerty has gone to Oil City to attend the funeral of her brother, Michael Reynolds.

Harry Woods of Uniontown spent Sunday with his parents, Mr. and Mrs. John H. Woods.

Otto Haas was a business caller in Pittsburg on Monday.

A number of strangers have been in town the past week looking over the site of the old foundry which has been torn down. This gives rise to a rumor that some kind of a manufacturing concern is to be located here.

Roy Rist was looking after some business matters in Pittsburg Monday.

Read The Daily Courier.

Mrs. G. H. Crossland is spending a few days with friends and relatives in Donora.


# Anniversary Sale

**Starts On**

# Friday, March 10th

**And Continues All Month**

**This is the largest of all great sales and the magnitude of the purchases for it accounts for the extraordinary low prices.**

**We Guarantee to Save You From 15% to 40%**

Great reductions you will recognize, and they are as liberal as they could be made unless we offered odds and ends; cheap construction or flimsy materials.

All the goods will be shown with the original price tag and the Anniversary Sale tag attached, which will give you an opportunity to plainly see the great savings to be had during the sale.

The enormous stock; the high grade goods, the exclusive designs; the great assortment and the low prices makes this sale incomparable.

***There is nothing about our stock that makes it difficult for you to determine, by comparative examination, that it is the best and the lowest priced stock in Western Pennsylvania.***

We are particularly anxious for your careful inspection of all goods.

AARON'S

## Alive With the National Spirit

That lively, quick-action, hit-the-mark-every-time taste of "Bull" Durham has made it the Smoke of the Service from Maine to the Philippines. There's crisp, brisk snap to a fresh-rolled "Bull" Durham cigarette that just suits men of spunk and spirit.

GENUINE
# "BULL" DURHAM
SMOKING TOBACCO

A "roll your own" "Bull" Durham cigarette has distinctiveness—character—personality. It gives you that wonderful mellow-sweet flavor and unique aroma which are not found in any other tobacco. And "Bull" Durham is so delightfully mild that you enjoy it more and more.

*Ask for FREE package of "papers" with each 5c sack.*

Learn to "roll your own" with "Bull" Durham—a few trials will do it—and you'll get far more enjoyment out of smoking.

**FREE** An Illustrated Booklet, showing correct way to "Roll Your Own" Cigarettes, and a package of cigarette papers, will both be mailed, *free*, to any address in U.S. on request. Address "Bull" Durham, Durham, N.C.

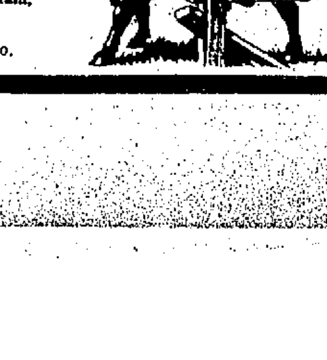

THE AMERICAN TOBACCO CO.


INDIAN CREEK.

INDIAN CREEK, Mar. 6.—Miss Carrie Dickey spent over Sunday with her parents near White Bridge.

Mr. and Mrs. R. R. Dull spent Saturday night among Connellsville relatives.

Mrs. John T. May spent a few hours at the home of Mr. and Mrs. T. W. Hablo, Sunday.

Hiram Connor, Earl Brooks and Steve Reed spent Saturday night with Connellsville friends.

Mr. and Mrs. Theodore Grow are making preparations to move to Connellsville.

Sunday was boiler inspection day on the I. C. V. R. R.

Ben Showman from Connellsville spent over Sunday at the home of his father-in-law, Clifford Johnson, near White Bridge.

Mr. and Mrs. Charles Wallcot from Roaring Run are spending a few days among friends in Friendsville, Md.

S. C. Kalp of Davistown is transacting business in Connellsville today.

Rodney Woodmancy lost a valuable horse last night. In some way it got fast and broke its neck.

Stanley Sipe is watching the steam crane for the Casparis Stone Company.

J. D. Slater and mother left for Mt. Pleasant today to visit friends.

A. B. Kern of Mill Run is a business caller in Connellsville and Uniontown today.

Lloyd Miller of Rogers Mill is a business visitor at Connellsville today.

W. P. Miller was transacting business here today.

D. B. Zimmerman of Somerset is along the I. C. V. today on business.

S. M. Hutchinson of Mill Run is spending today among Connellsville friends.

Charles Newell returned from a business trip to Pittsburg today.

Mr. Williams, postoffice inspector, was here today on business.

Mrs. R. C. English of Killarney Park Inn is calling on Connellsville friends.

A. W. Nicholson of Dickerson Run spent over Sunday with his family at Mill Run.

PENNSVILLE.

PENNSVILLE, March 7.—Mrs. J. Janett and grandson and Janett Strickler spent a few days last week at Jeannette, where they took in the Peacock evangelistic services.

Mrs. and Mrs. Harry Leasher and children spent a few days last week visiting friends near Indian Head.

Mrs. M. E. Miller was a Scottdale shopper Monday.

The friends of Mrs. Enoch Davenport gave her a surprise birthday party at her home, Engle Dell Farm, Friday, March 2. Those present were: Mrs. Elizabeth Leonard, Miss Ruth Leonard, Mrs. Dorothy Baisley, Mrs. Ona Shrock, Mrs. Myrtle Shrock, Miss Mabel Shrock, Mrs. N. F. Chorpenning, Mrs. Samuel Hillen and daughter, Mrs. Walter Leichliter and sons, Miss Edith Buttermore, Mrs. Clark Buttermore, Mrs. Henry Buttermore and children, Mrs. Grant Miller and Mrs. Dan Miller. Mrs. Davenport enjoyed the day very much with her friends who brought their fancy work. A fine dinner was served and the guest of honor received many beautiful presents.

## "CASCARETS" SET YOUR LIVER AND BOWELS RIGHT

**They're Fine! Don't Remain Bilious, Sick, Headachy and Constipated.**

Best for Colds, Bad Breath, Sour Stomach—Children Love Them.

Get a 10-cent box now.

Be cheerful! Clean up inside tonight and feel fine. Take Cascarets to liven your liver and clean the bowels and stop headaches, a bad cold, biliousness, offensive breath, coated tongue, sallowness, sour stomach and gases. Tonight take Cascarets and enjoy the nicest, gentlest liver and bowel cleansing you ever experienced. Wake up feeling grand—Everybody's doing it. Cascarets best laxative for children also.—Adv.

"Granny" Chamberlain

## Whooping Cough

"The disease I most dread is Whooping Cough, for children are often permanently injured by the awful straining of the cough. You should never neglect it, and treatment should be started at the first symptom. You cannot mistake the symptoms: protracted coughing, worse at night; peculiar whoop; labored expectoration of mucus; apparent suffocation after coughing.

## Chamberlain's Cough Remedy

is a positive remedy for this disease—repeat the dose frequently, for if given freely it liquifies the tough mucus, makes it easy to expectorate and counteracts any tendency toward pneumonia. There is no danger whatever from Whooping Cough when Chamberlain's Cough Remedy is freely given."

*Yours for Health—Granny Chamberlain*


**PATRONIZE HOME MERCHANTS WHO ADVERTISE IN THIS PAPER.**

**The Daily Courier.**

Entered as second class matter at the postoffice, Connellsville, Pa.

THE COURIER COMPANY, Publishers.
H. P. SNYDER, President and Managing Editor.
JAMES J. DRISCOLL, Secretary and Treasurer, Advertising and Circulation Manager.

MEMBER OF: Associated Press, Audit Bureau of Circulations, Pennsylvania Associated Dailies.

TUESDAY EVENING, MAR. 7, 1916.

## STEEL PRICES AND STEEL CONSUMPTION.

It is doubtful if the whole history of the steel industry affords an instance like the present when it is encompassed about by so many conditions and contingencies that will be for good or ill according as the tide of business may flow or ebb.

Operating at an intensive rate of production, with an unprecedented volume of orders booked ahead, with prices rising to unusual levels, and inquiries beyond output capacity pouring into shops and mills, a situation has developed which nominally presages a long season of unexampled prosperity. At the same time steel makers are confronted by problems for which no easy or certain solution is offered, one or more of which may determine the stability or instability of the trade fabric which has been reared, like the fabled bean-stalk, during the past few months.

The immediate and pressing problem to which steel makers are addressing themselves is how they are going to manufacture and deliver the material for which they have orders, in view of the prevailing shortages of labor and cars, multiplying embargoes and other operating handicaps. While this is a question of great importance at the moment the American Metal Market does not regard it as vital to the future of the trade as, "How will high prices effect consumption?" and the more pertinent inquiry, "How much steel can the country consume?" In a discussion of the former this well-informed authority says:

"If there are any who hold that the present production of steel is not all going into consumption we have not seen specific reference to proofs. The assumption is that the steel being made, substantially as much as can be made for some time, is going into actual consumption, while there is the presumption that actual consumption should tend to increase with the progress of the season.

"There is apparently nothing to decrease the tendency to consume, the desire of consumers to continue to receive steel at the present or a greater rate, and the main market question is therefore whether high prices will tend to restrict the expression of this tendency to consume, by way of placing the actual orders."

Touching the capacity of the country to consume steel at the present rate of production this publication adverts to the fact that the consumption of steel in past periods of activity "has shown conclusively that the demand grows while it sleeps, that is, that occasions arise for additional employment of steel more or less continuously, but the demand expressed in the market does not concurrently increase. When, finally, the full demand is expressed in actual buying it is found to be greatly in excess of the highest tonnage developed in the previous movement. Inasmuch as we have had no active buying for about three years there is room for a large increase to have occurred in the requirements. The increase in steel production from the maximum rate attained in the early part of 1913, is only 15 or 20%, and increased exports, chiefly of war material, take up much if not all of that increase.

"Therefore, if the country is really prosperous, it is not surprising at all that steel should be scarce. There is not enough to supply materially increased requirements, over those of three years ago. The question whether the country is prosperous is one that is traditionally answered by the steel industry itself, which has often been called the barometer of trade.

"The trend is more and more towards steel being used in common everyday ways, and if the people are prospering, if they are working and making money, the fact means more than formerly, and the condition as to bid investments, whether money is easy for new and large enterprises, means less than formerly. The demand for steel used to depend much more upon the state of the money market than it does now, and it depends more than formerly upon whether the ordinary individuals in the country are making money. This is a progressive change that has been occurring in the matter of steel consumption, and it is one that must not be lost sight of in studying the present remarkable situation."

## THE PITTSBURG WAGE SCALE.

While the agreement upon a new scale which gives the miners of the Pittsburg district an increase of 5.39 cents per ton in the mining rate advances the scale to the highest paid in recent years, the miners in that district are still less fortunate than their fellow workmen of the Connellsville coke region.

In the Pittsburg district wage advances have not come without strenuous and long continued effort on part of the men to secure them, and when secured have oftentimes been far short of expectations or demands. In the Connellsville region voluntary advances have been made at recurring intervals for more than twenty years past, until today the highest rates ever paid for coke region labor prevail in all parts of the region.

Mining conditions in the Connellsville region differ in many respects from all other fields wherein raw coal is shipped from the mines. The Connellsville region averages a larger number of working days per year. The coke ovens, which are the consumers of the mine's product, are always available to absorb the day to day output. The region knows no "Lake season," no "boating stage," or other condition of market or weather that periodically calls for complete suspension of operations.

The Connellsville seam of coking coal is the most easily mined seam of coal in the country. Miners can and do average a larger per ton output per mining day than in other seams. Other working conditions all tend to increase the opportunities and also to increase earnings, increase the efficiency of men, and the unvarying result has been, and under the scale of wages now in force in the region will assuredly be, that Connellsville miners and coke workers will continue to be the largest earners in the mining class.

## A RAILROAD CENTER.

The real estate purchases of the Pennsylvania Railroad Company for the purpose of improving its Connellsville freight delivery facilities, and the optioning of land at Hard's Bottom for the Western Maryland yards, together with the large and growing Baltimore & Ohio shops, indicates that Connellsville is a growing railroad center.

Connellsville has always been the railroad center of Fayette county. The claim has sometimes been disputed by the jealous judgment of rival towns, but it has always stood the test, and at present there would be no question concerning it.

---

Up in Uniontown they propose to put a Councilman out of office because he voted to elect a man janitor who was one of his tenants and owed him money for rent. If the line of cleavage is to be drawn as closely as this there are a number of Councilmen elsewhere whose heads are hanging over the block.

---

The Connellsville candy factory strike must have been designed in a pickle plant.

---

The declaration of dividends of $1,400 per share by oil companies offers some explanation for the continued advances in the price of gasoline. The companies really need the money.

---

The Sawdust Trail is getting worn.

---

The public business of South Connellsville waits on Bob Jones.

---

Between booming new roads and soliciting new members, the Connellsville Automobile Club expects to have a busy summer.

---

March is here with its assortment of uncertain weather.

---

With oil at $2.50 per barrel the fabulous richness of a strike is much nearer realization than it has been on other occasions in the recent past when crude oil wasn't worth much when one got it.

---

The wisdom of the Whitsett cut-off of the Pittsburg & Lake Erie railroad is already demonstrated. The short-cut is doing so much business that it has to be double-tracked.

---

The railroads have braced up the Connellsville real estate market.

---

The assortment of weather handed us during the past 24 hours contained much that was good.

---

Everybody was allowed to have a skate on yesterday.

---

In retaining Chief Clerk Powell, the County Commissioners of Fayette county have preferred experience not to mention individual merit.

---

That German Moewe had claws and knew how to use 'em.

---

The School Board is figuring on how to spend $250,000. Its members are not mindful of the fact that the first figure is how to get it.

---

"Verdomn Verdun!" say the Germans.

---

The new Secretary of War is another of those original Wilson men.

---

President Wilson is urging harmony on the Republican members of Congress. The Republican party is for Harmony and Preparedness.

---

The United States Supreme Court has held that the state has power to tax trading stamps. A great many legislators present and prospective have quietly and carefully made a note of this fact. Good subjects of taxation are getting scarce.

---

The new Leisenring High School affords a pleasant meeting place for the Dunbar township teachers to congregate and improve their minds.

---

The Uniontown High School was haled into court, not for punishment but for instruction. They all get more or less instruction out of it, but so few of them seem to remember the lesson.

---

A New Salem man finds it easier to put money in the bank than to get it out, especially when one takes his wife in on the deal.

## TO RELIEVE CONGESTION.

### Railroads Plan to Take More Drastic Action Shortly.

The executive committee of the American Railway Association is considering plans for taking drastic action to relieve the congestion of freight in the New York and New England districts.

It is believed that in the future embargoes will be employed even more freely than heretofore, and as another step in the direction of relief the association has requested the Interstate Commerce Commission for permission to increase demurrage and terminal storage charges, particularly on grain.

## WAIVES EXEMPTION.

### In Years Expected to Develop With the Opening of Spring Work.

The Pennsylvania Railroad Company has given formal notice of waiver of all claims to exemption from the responsibilities under the State Compensation Act which might be established by reason of the interstate character of its business.

By this action the company voluntarily places itself under the provisions of the Compensation Act and thereby evinces its desire to aid the state in the establishment of the compensation principle.

---

**A Southern Furnace to Resume.**

A blast furnace of the Bon Air Coal & Iron Company at Allens Creek, Tenn., will blow in April 1.

## THEIR CHANCE TO LAUGH

## Society

By GEORGE FITCH,
Author of "At Good Old Siwash."

Society is a mysterious and delightful pastime, in which everyone is interested and of which very few approve. It consists of clothes, manners and press notices in equal proportions. The mixing of these three with an unlimited amount of money is supposed to produce happiness in unalloyed chunks.

As a matter of fact, it does not often do this. But it produces envy in the onlookers, which, as everyone knows, is just as good as happiness.

Society is a continual battle between those who are out and are trying to get in and those who are in and are trying to keep the rest of the world out. More money is spent in social battles than is spent in real war, and the effect on the men in both cases is equally distressing.

Getting into society is a difficult and dangerous performance. Some people get in up to their necks and some entirely over their heads. Learning to float on the social wave is one of the most difficult arts. The floater nearly always has to throw away his or her heart to lighten the cargo, and sometimes the stomach and brain go overboard, too.

The object of society is to be merry and gay in the society columns of the

Learning to float on the social wave is one of the most difficult arts.

newspapers. Society is a co-operative affair in which every member is supposed to contribute to the amusement of the rest. Some contribute money and food, while others contribute good looks and still others contribute ancestors. Fine new gowns and rare old ancestors are always at war in society, and at present the gowns seem to have the ancestors on the run, owing to the growing scarcity of the latter.

Contrary to the general impression, brains can also be contributed to society with good results. Some people are so interesting that they can get into society without money or ancestors. But they usually prefer to go to Congress or build railroads.

In England, social stations are fixed by law, but this is a free country and anyone can get into society by paying the initiation fee and the hourly dues. One of the easiest ways to get into American society is to arrive from the other side and make a noise like a duke.

Some people profess great scorn and indignation at society, while others pay no attention to it, but go right on raising children in the most shameless manner. This makes it easy for us to tell who want to get into society and who do not.

## ADDITIONS AT INLAND.

### An Additional Blast Furnace and More By-Product Ovens to be Built.

The Inland Steel Company has let contracts for the construction of a third blast furnace stack at its Indiana Harbor, Ind., plant.

In addition to the stack, 44 additional Koppers by-product coke ovens will be built. This will bring the coke oven battery to 130 and an addition to the benzol plant will be necessary to handle the increased quantity of coke oven gas.

## Classified Advertisements.

One Cent a Word.

No advertisements for Less Than 15 Cents.
Classified columns close at noon. Advertisements of wants, sales, etc., received after that hour will not appear until the day following.

### Wanted.

WANTED. — YOUR BARBERING business. RENDINE'S.

WANTED. — CHAMBERMAID AND dishwasher at YOUGH HOUSE. 7mar1t

WANTED—GOOD GIRL FOR GENeralhousework. MRS. B. W. McCARTNEY, Oak st. 6mar2t

WANTED—BOYS TO WORK IN factory. None under sixteen need apply. RIPLEY & CO. 3mar6td

WANTED—TWO OR THREE FURnished or unfurnished rooms. Address T. R. L., care Courier. 7mar2t*

WANTED—TRUCKERS AT BALTImore & Ohio freight station. Apply at the FREIGHT AGENT'S OFFICE, Connellsville. 7mar3t

WANTED — EXPERIENCED MAID for general housework; no washing or ironing. Apply 507 S. PITTSBURG ST. 7mar5t eod

WANTED—BENCH MEN AND MAchine men for planing mill work; steady work. Address The F. H. Weeks Lumber Co., Akron, O. 4mar6t*

### For Rent.

FOR RENT — NICELY FURNISHED rooms for light housekeeping. Apply 157 N. Sixth st., West Side. 4mar1t

### For Sale.

FOR SALE—HORSE BELONGING to Harry Ziff. Must be sold for feed bill by W. S. HUFFMAN, Mount Pleasant. 28feb10td

FOR SALE—BRIGHTON GAS ENgine, 6 H. P., with water tank, at bargain to quick buyer. THE COURIER COMPANY, Connellsville, Pa. 2feb-tfd

FOR SALE—SEVEN SICILIAN BUTtercup pullets and one cock for $8. C. E. Hartman, South Connellsville, Pa., Box 199. 4mar3t*

FOR RENT OR SALE—135 ACRE and 57-acre farms; rent cheap. Apply P. M. Buttermore, West Main stre et, Connellsville. 4mar6teod*

FOR SALE—HOUSE AND LOT ON Arlington street, South Side. House contains 7 rooms, reception hall and bath. Porches and outbuildings. Address BOX 144, Connellsville, Pa.

### Lost.

LOST — STOCK CERTIFICATE NO. T-6698 for five shares. Common stock in United States Steel Corporation, made out to J. F. Hardy. Reasonable reward for its return to 17 Grant st., Scottdale, Pa. mar4tu11t14t16t18t23

### Money to Loan.

MONEY TO LOAN—FIRST MORTgage—$1,000 to $5,000. J. DONALD PORTER, Second National Bank Bldg. 17feb-tfd

### Public Sale.

The undersigned will offer at public sale March 15, 1916, at 1 o'clock sharp, tools of all kinds, household furniture, heating and cooking stoves at 144 South Eighth street, West Side, Connellsville. THOS. H. KING. mar7-11-13-14*

### Executor's Notice.

Estate of Rebecca Wortman, late of Dunbar Borough, Fayette county, Pa., deceased.

Letters of administration on the above named estate having been granted to the undersigned, notice is hereby given to all persons indebted to said estate to make immediate payment, and to those having claims against the same to present them, properly authenticated for settlement.

SMITH WORTMAN,
Executor.

P. O. Address: Dunbar Borough, Fayette County, Pa. 25jan6t-tues*

### Divorce Notices.

Lee Smith, Attorney.

ESTHER COLCLOUGH VS. JOSEPH Colclough. In the Court of Common Pleas of Fayette county, No. 2122 December Term, 1915.

To Joseph Colclough, respondent, you are hereby notified that the subpoena and alias subpoena in this case having been returned "Non est inventus," you are therefore required to appear in the Court of Common Pleas of Fayette County, Pa., on the second Monday of April of said court, A. D. 1916, to answer the libel and complaint filed therein, and show cause, if any you have, why a divorce from the bonds of matrimony should not be granted the libellant above named. THOS. L. HOWARD, Sheriff. Sheriff's Office, Mar. 6, 1916. 7mar4t-tues

H. G. May, Attorney.

ANNA BELLE THORPE VS. JOHN Wallace Thorpe. In the Court of Common Pleas of Fayette County, Pa., No. 307 December Term, 1915.

To John Wallace Thorpe, respondent, you are hereby notified that the subpoena and alias subpoena in this case having been returned "Non est inventus," you are therefore required to appear in the Court of Common Pleas of Fayette County, Pa., on the first Monday of April of said court, A. D. 1916, to answer the libel and complaint filed therein, and show cause, if any you have, why a divorce from the bonds of matrimony should not be granted the libellant above named. THOS. L. HOWARD, Sheriff. Sheriff's Office, Mar. 6, 1916. 7mar4t-tues

## Abe Martin.

Mrs. Lem Spry has four daughters—three married an' one ugly.

Th' ole-fashioned girl who used t' scrub an' sweep now has a daughter who takes arm development by mail.

**FOR SALE**

The best corner on West Side, Connellsville, frontage 80 feet on Main street and 120 feet on Sixth street. Successful business corner for the past 28 years. Income about $1,400. Can double. See

T. S. REIL,
108 Sixth St., Connellsville, Pa.

## Springtime Coming Means Boys Outfitting

The Union Supply Company advertisements have been telling you of many great bargains we are offering in the different departments. Now we want to tell you something about the boys' raiment department. First, we start off with beautiful lines of new spring suits, consisting of numerous styles of coats, Norfolk jackets, and others, bloomer style trousers, many with two pairs of trousers to the suit. Of course, you understand this means knee pants suits for boys ranging in age from five to fourteen years. Then comes the boys' long pants suits; the real young men's kind, nobby coats fitting close to the waist, stylish vests, and the very latest models in trousers—a great variety, all at popular prices. We have hats and caps, shirts, blouse waists, underwear, hosiery, and all sorts of spring outfittings. You want to visit the Union Supply Company to get the latest things in boys' wear.

**SHOES ARE A PART OF THE BOYS' OUTFITTING.**

and our shoe departments are now overloaded with the very choicest kinds and very choicest styles for boys. Now, remember, we are only talking about boys' shoes. Tans and blacks are the popular colors; many different shaped toes; many different width lasts; many different prices, but all reasonable. Remember, these goods are made especially for our trade. We guarantee every pair strictly high-class, good style, and good wearing. If not entirely satisfactory, return them and we will refund your money or replace with another pair of shoes. We advise that you visit a Union Supply Company store when you are outfitting boys.

**Union Supply Co.**

63 Large Department Stores

Located in Fayette, Westmoreland and Allegheny Counties.

## If You Want Good Looking Shoes

If you are Particular,
If you insist on a perfect fit,
If you want a real good style,
If you want full value in wear and comfort,
We can suit you—Man or Woman.
Our prices will please you.

**HOOPER & LONG**

**POINTING TO OUR ADVERTISING**

The advertising in this newspaper covers in a most interesting and informative manner practically every form of human activity.

What to buy, when to buy, where to buy is important to every one. This question is repeatedly answered, and answered to the reader's distinct advantage in the daily advertising of The Courier.

It is the day of the survival of the fittest, the day of known values. It is also the day of efficiency in management and the elimination of waste.

In order for any individual to plan his expenditures to his best all-around advantage he must act with his eyes open. And that is just where newspaper advertising is so valuable a help.

It makes a great difference what you buy, when you buy, and where you buy. To be sure of deciding right and getting the best possible results, be guided by The Courier's advertisers.

# HIGH SCHOOL GIVES BIG DELEGATION TO THE SAWDUST TRAIL

Continued from Page One.

some enthusiasm. Many of the knockers are church folks."

Bob Jones' sermon was comparatively brief. He described it as a commonsense talk on Christianity.

"A Christian," he said, "is not a person who merely belongs to church. A man may have been baptized, he may sing in the choir, he may be perfectly moral, and yet not be a Christian. He may have no bad habits and not be a Christian. He may not drink booze. I want to stop to say this that no young man who puts any value on his life drinks booze in this day. An old man of 70 with gray hair has a better chance than a young man of 20 with a red nose.

"A Christian is a person in whose life four things have taken place. He has been convicted, repented, been converted and been born again. You want to face this thing seriously. Eternal issues are depending on this solemn question. If the Bible is wrong, pay no attention to it, but if it is right you will have to sit up and take notice.

"The best man on earth of his generation was Nicodemus, yet Jesus told him he must be born again to be saved. Put your record or mine beside that of Nicodmus and we would blush with shame at the sense of our sin.

"Every man has his religion. He can't live without it. Your religion is your reliance. Some depend on their honesty, their church membership, their good family or their culture, but a Christian is one who depends upon Jesus Christ alone. You can't fool God; you have to be born again.

"Duty calls you to do the right thing tonight. If I have asked you to do anything wrong, don't do it. If I am right, then you ought to take a step in the right direction. Play the game safe. No man who ever did right ever lost in life's deal.

"Suppose there is no heaven, or no hell. Suppose there is no God. Suppose you die and turn to dust. You haven't lost a thing if you have accepted God. But, men and women, if I am dreaming of this paradise, let me dream on. This religious rainbow is my hope. Suppose there is a heaven and hell. If you haven't done right you are lost. Being a Christian is playing the game safe, and the only safe way is to live for the Son of God. If there is a drop of gratitude in your veins you will accept Jesus Christ. If you don't do it you are a gang of miserable, dirty ingrates.

"There is awful uncertainty in life. Listen to me, two years from tonight some of you won't be here. Some of your classmates have died since you entered high school. I talk to you as a young man myself. I know the uncertainty of human life. I want you to have a good time living right, and that is the only way to live. Listen, I would not make you sad; I would not rob you of one legitimate joy. However, some of you have got things standing between you and God and you must cast them out. Play the game safe and line up with God."

Following is the schedule of Bob Jones meetings:

TUESDAY.

7 P. M.—U. P. Church, Personal Workers Class, Mrs. Allison.

7.30 P. M.—Tabernacle, Bob Jones. Delegations, Dawson and Vanderbilt citizens and Ohiopyle citizens.

WEDNESDAY.

10 A. M.—Cottage prayer meetings in all districts.

10 A. M.—Office meetings: Woolworth Building, Buckner and Medcalf; E. Dunn Building, Nelson and Conley; Weihe Building, Everhart and Lambertson; Laundry Building, Proudfit and Richardson; City Hall, Curtis, Loren Jones and Showers.

Noon—Shop meetings: Ripley Glass Works, Mrs. Loren Jones; B. & O., Rev. C. C. Buckner; West Penn, Rev. J. L. Proudfit; Connellsville Manufacturing & Mine Supply Company, Rev. J. S. Showers; Doyle-Porter, Rev. J. H. Lambertson; Connellsville Iron Works, Rev. W. F. Connelly; Connellsville Machine & Car Supply Company, Rev. Wilbur Nelson; Dunbar Furnace Company, Rev. W. M. Curtis and Loren Jones.

2.30 P. M.—Tabernacle, Bob Jones.

3.30 P. M.—Christian Church, Loren Jones will meet the high school boys and Mrs. Loren Jones will meet the girls.

Cottage prayer meetings will be held tomorrow as follows:

No. 1—Mrs. R. E. Grim, Stephen street.

No. 3—Mrs. Welmer, Baldwin avenue.

No. 4—Mrs. McClenathan.

No. 5—Mrs. Joe Lytle, 232 Fairview avenue.

No. 6—Mrs. Sam Hood.

No. 7—Mrs. Jane Short, East Peach street.

No. 8—Mrs. Peterson, Tenth street.

No. 11—Mrs. Joseph Weimer, 512 North Pittsburg street.

No. 13—Mrs. E. H. Murphy, Highland avenue.

No. 14—Mrs. M. Washington, East Main street and Francis avenue.

No. 17—Mrs. Stouffer, 412 South Pittsburg street.

No. 18—Mrs. Smith.

No. 20—Mrs. Witherite.

Nos. 21 and 24—Mrs. J. R. Addis, 1008 South Pittsburg street.

No. 23—Mrs. McClintock.

No. 22 — Mrs. Miller, Sycamore street.

No. 25—Mrs. R. Smith, 413 Pittsburg street.

No. 26—Mrs. W. A. Bitner, 611 Sycamore street.

No. 27—Mrs. Jordan, 610 Trump avenue.

No. 32—Mrs. Morris, 407 East Green street.

No. 33—Mrs. Sally Conley, Third and Meason streets.

No. 34—Mrs. Thorn, 209 Seventh street, West Side.

Nos. 36 and 37—Ira Flesher, Blackstone road.

No. 40—Mrs. Whipkey, North Ninth street.

No. 41—Mrs. William Debolt, West Side.

No. 42—Harmon Pierce.

No. 43—Mrs. Walkeys, Pittsburg street.

No. 44—Mrs. Clauson, Pine street.

No. 46—Mrs. Toby, Hyndman street.

## Tabernacle Notes

A rousing meeting at Dawson yesterday morning netted 11 converts. The Dawson Methodist Episcopal Church was filled. Bob Jones spoke. Members of the party who took part were Mr. and Mrs. Loren Jones, W. M. Curtis, J. L. Proudfit, C. L. C. Richardson, J. S. Showers and L. N. Phelps. At the evening service Rev. H. A. Baum and Rev. W. B. Purnell of Dawson occupied seats on the platform. Rev. Baum delivered the evening invocation.

Next Monday there will be a service at Vanderbilt and the Monday following at Dunbar.

A supper will be given for the business women on Friday, March 10, to enable them to meet the ladies of the Bob Jones party. It will be held in the United Presbyterian Church.

Was the hello girl a little slow answering your call at noon today? Don't scold. Mrs. Loren Jones conducted a meeting at the Tri-State exchange. Even the telephone girls can't resist her winning personality.

Tonight delegations will attend from Dawson and Vanderbilt as well as Ohiopyle. Wednesday will be railroad night, with a Dunbar delegation included. The Pittsburg & Lake Erie plans to storm the tabernacle with a delegation of 100 and a band.

Friday night a service will be for business women.

The men got it again Sunday afternoon. It's a "men only" affair.

The Jr. O. U. A. M. and the mine workers will monopolize the service on Tuesday, March 15.

Bob Jones isn't satisfied with the number of $5 pledges received. He indicated there would have to be some large contributions this week to meet the campaign expenses by Sunday.

Bob Jones' donation to the expenses will run between $250 and $300. He is to personally pay the difference between $1,350 and the actual cost of the tabernacle, he announced.

Copies of Bob Jones' sermons to men and to women were on sale. It was noted that most of the women bought the sermon delivered to the men, while the men purchasers showed a preference for the sermon to women.

The high school guests contributed $14.33 of the $66.70 that was dropped in the pans.

**Wabash Orders Cars.**

The Wabash Pittsburg Terminal Railroad company has ordered 750 gondola cars from the Pressed Steel Car Company, making the total February car contracts 11,949 which will require about 120,000 tons of rolled steel to build.


# FACE ONE MASS OF BIG PIMPLES

**And Blackheads. Skin Awfully Sore and Would Itch. Was Almost Crazy. Could Hardly Rest.**

## HEALED BY CUTICURA SOAP AND OINTMENT

"My face was one mass of pimples and blackheads. The pimples were big, red ones and festered and came to a head and my skin was awfully sore. My face was so full of pimples that I could not get a pinhead between them. I was a sight. The pimples would itch and I was almost crazy. At night I could hardly rest.

"Then I tried Cuticura Soap and Ointment. I steamed my face at night and then applied the Cuticura Ointment and in the morning washed with the Cuticura Soap. I kept this up for six weeks, and I was completely healed." (Signed) Miss Mae Platts, 147 E. King St., York, Pa., Aug. 15, 1915.

**Sample Each Free by Mail**

With 32-p. Skin Book on request. Address post-card "Cuticura, Dept. T, Boston." Sold throughout the world.



# A Hint to Mothers Of Growing Children

**A Mild Laxative at Regular Intervals Will Prevent Constipation.**

A vital point upon which all schools of medicine seem to agree is that normal regularity of the bowels is an essential to good health. The importance of this is impressed particularly on mothers of growing children.

A very valuable remedy that should be kept in every home for use as occasion arises is Dr. Caldwell's Syrup Pepsin, a compound of simple laxative herbs that has been prescribed by Dr. W. B. Caldwell, of Monticello, Ill., for more than twenty-five years, and which can now be obtained in any well stocked drug store for fifty cents a bottle.

In a recent letter to Dr. Caldwell, Mrs. H. C. Turner, 844 Main St., Buffalo, N. Y., says, "I bought a bottle of Dr. Caldwell's Syrup Pepsin for my baby, Roland Lee Turner, and find it works just like you said it would. It is fine for the stomach and bowels."

A bottle of Dr. Caldwell's Syrup Pepsin should be in every home. A trial bottle, free of charge, can be obtained by writing to Dr. W. B. Caldwell, 454 Washington St., Monticello, Ill.

ROLAND LEE TURNER.


## MEYERSDALE.

MEYERSDALE, March 7.—Miss Rebekah Truxal of Bellevue, spent over Sunday here visiting her parents, Rev. and Mrs. A. E. Truxal.

Miss Angela Reich spent Saturday and Sunday visiting friends in Rockwood.

Miss Myrtle Saylor has returned from Cumberland where she had been visiting for a week.

Mrs. John Schardt is visiting her son-in-law and daughter, Mr. and Mrs. Robert Critchfield in Rockwood.

Miss Edna Hibner and nephew, Charles Swindell of Mount Braddock, spent Sunday here at the home of the former's parents, Mr. and Mrs. George Hibner of the South Side.

Miss Hulda Powell of Somerset, visited at the home of her brother-in-law and sister, Mr. and Mrs. H. E. Bauman over Sunday.

R. D. Pfahler spent Sunday visiting relatives and friends in Cumberland.

Miss Edna Payne is home from Pittsburg where she visited friends for several days.

Mrs. John Dixon, Jr., and Miss Clair Dixon of Connellsville are visiting Mr. and Mrs. James L. Dixon.

Mr. and Mrs. Edward Riley of West Salisbury were calling on friends in Meyersdale on Sunday.

Mrs. P. P. Hauger and children of Rockwood are visiting the former's parents, Mr. and Mrs. S. W. Bittner.

Miss Mame Forquer spent Saturday and Sunday visiting in Pittsburg.

Mrs. Louise Slicer has returned from Cumberland where she had been visiting for several weeks.

H. C. Kinerlen spent Sunday visiting relatives in Rockwood.

## SMITHFIELD.

SMITHFIELD, March 7.—James Porter of Cheat Haven was a business visitor Saturday.

J. H. Moser of Andersons Cross Roads was a borough business visitor Saturday.

Porter Goodwin of Woodside was a business visitor Friday.

Mrs. E. L. Rockwell is seriously ill at her home near Woodbridgetown.

Earl Campbell was a Uniontown business visitor Friday.

Ora S. Conn of Fairchance called on Mrs. Hannah Abraham, his mother-in-law, on Saturday.

John Moore of Woodside was a borough business visitor Saturday.

Mrs. Edward Conn of Woodbridgetown was a borough shopper Saturday.

George Dunn of Bowwood was a business visitor Saturday.

W. A. Arrison was transacting business at the county seat Monday.

Thomas Moore was a business visitor in Uniontown Monday.

The stork visited the home of Mr. and Mrs. Jasper Raum March 2 and presented them with a son and daughter.

George M. Grimm of Dunbar spent Sunday night with his family here.

The Priscilla Fancy Work Club met with Miss Pauline Frankenberry on Friday. Refreshments were served.


Duffy's Pure MALT WHISKEY for Health

"THE OLD RELIABLE" PLANTEN'S C & C OR BLACK CAPSULES REMEDY FOR MEN. AT YOUR DRUGGIST.

GLOBE THEATRE

TODAY

THE HOME OF PARAMOUNT PICTURES.

JESSE L. LASKY PRESENTS THE NOTED AMERICAN ACTRESS, FANNIE WARD, IN THE TENSE MODERN PHOTOPLAY "THE CHEAT,"

BY HECTOR TURNBULL, AS PRODUCED BY CECIL B. DEMILLE. THIS PRODUCTION IS ONE OF THE FINEST PIECES ON THE PARAMOUNT PROGRAM.—A STORY OF TEMPTATION OVERCOME, A DISCUSSION OF PROBLEMS OF MODERN LIFE SURE TO INTEREST EVERYONE.

PARAMOUNT TRAVEL PICTURES NUMBER 32.

—TOMORROW—

HARRY MOREY AND BELLE BRUCE IN THE FOUR REEL BROADWAY FEATURE "THE MAKING OVER OF GEOFFREY MANNING"



# J. A. MASON

## Renting Agent's Campaign

Only three weeks to April 1st. Get a move on. Rent from me. I know what you should have for the rent you are to pay. All properties I handle have been reduced.

FOR RENT

8 ROOM HOUSE: East Park Addition, large lot, beautiful view. All conveniences. $22.00.

8 ROOM HOUSE: Corner of Washington avenue and Sycamore street. Bath, hot air furnace, tenant pays water rent. Reduced to $18.

8 ROOM HOUSE: East Peach street, large lot and stable; water and gas in house, outside toilet. Rent, $18.50.

7 ROOM HOUSE: Gas and water, East Main street. Owner pays water rent. Reduced to $8.50.

6 ROOM HOUSE: With bath, corner Patterson avenue and Sycamore street. Rent, $18.00.

5 ROOM HOUSE: Gas, water, inside toilet, on Arch street. Rent, $13.00.

6 ROOM HOUSE: Vine street, South Connellsville, has water and gas in house, outside toilet, large lot and stable. Rent, $12.00.

5 ROOM COTTAGE: Gas, water in house. Third street, South Connellsville. Rent, $9.00.

5 ROOM HOUSE: 549 East Gibson avenue. All conveniences. Furnished or unfurnished.

6 ROOM HOUSE: East Main street. All conviences. $18.00.

7 ROOM HOUSE: Brick. Gas, water and bath. Paved street. Rents at $18.00.

Cut this out. Some friend may ask you about a house.

**Jos. A. Mason, The Renter,**

Second National Bank Building, Connellsville, Penna.



## WHAT DYSPEPTICS SHOULD EAT

"Indigestion and practically all forms of stomach trouble are, nine times out of ten, due to acidity; therefore stomach sufferers should, whenever possible, avoid eating food that is acid in its nature, or which by chemical action in the stomach develops acidity. Those sufferers who have been obliged to exclude from their diet all starchy, sweet or fatty food, and are trying to keep up a miserable existence on gluten products, should try a meal of any food or foods in moderate amount, taking imediately afterwards a teaspoonful of bisurated magnesia in a little hot or cold water. This will neutralize any acid which may be present, or which may be formed, and instead of the usual feeling of uneasiness and fullness, you will find that your food agrees with you perfectly. Bisurated magnesia is doubtless the best food corrective and anti-acid known. It has direct action on the stomach; but by neutralizing the acidity of the food contents, and thus removing the source of the acid irritation which inflames the delicate stomach lining, it does more than could possibly be done by any drug or medicine. Do not dose an inflamed and irritated stomach with drugs but get rid of the acid—the cause of all the trouble. Get a little bisurated magnesia from your druggist, eat what you want at your next meal, take some of the bisurated magnesia as directed above, and note remarkable results.—Adv.



We give U. P. S. Coupons Twice as Valuable as Stamps

# KOBACKER'S "THE BIG STORE" ON PITTSBURGH ST.

We give U. P. S. Coupons Twice as Valuable as Stamps

## Our First Showing of New Spring Fabrics are Ready and Waiting Your Inspection

New Goods are arriving daily, yet the present display is large enough and beautiful enough to give you a good idea as to the magnificence and comprehensiveness that will obtain in the full line. You should see this handsome array of New Spring Fabrics; you should carefully investigate the merits and worthiness of the materials; this done your choosing will be easy. We stand ready, when you read this, to supply your Dress Goods Needs to your entire satisfaction.

### Bourette Novelty

Colored Yarn Voiles are in excellent demand, as they are neat of design, and bright in color, and will not fade under the severest laundering. This fabric is white ground with alternating color and white hub stripes as follows: Pink and white, blue and white, helio and white, tan and white, and black and white. It is a dainty, serviceable cloth and at the price is very good value; 36 inch, a yard..... 20c

### Verlaine Voile

For beauty of design, colorings, quality of cloth and finish, we do not think there is a 40-inch voile on the market that compares with Verlaine at the price. Every effort is made to keep this cloth up to the minute in styles, and the sales on it increase continuously. They are printed in tape stripes in pink, blue, yellow, helio and green, and tinted grounds of the same colors. 40-inch wide, yard..... 29c

### Tokio Silk

A very lustrous cotton and silk cloth that is made expressly for Dresses, Waists Underwear, and Foundations. We have a large range of colors, including white, light blue, hello, gray, tan, brown, copenhagen, mais, etc. We highly recommend this cloth where durability, lustre and beauty of color are desired. They are 26 inches wide; yd..... 39c



# The Home Side

Wholesome and nourishing in quality, delicious in flavor and taste,

**Pittsburgh Brewing Co.'s Beer**

is a welcome adjunct to a well-prepared meal. Proves a great aid to digestion and a tonic for the whole system.

'Phone Your Dealer

# The Social Side

When relatives or friends pay an unexpected call, you won't be unprepared if you have

**Pittsburgh Brewing Co.'s Beer**

in the home. A light luncheon and this pure, appetizing beer forms a most inviting repast, the acceptable beverage for all occasions.

Pittsburgh Brewing Company

CONNELLSVILLSVILLE BREWERY.

LUCKY.

I've eaten nothing but snowballs for three days.

Poor man! What would you have done had it been summer time?


BALTIMORE & OHIO Railroad

SPRING TOURS TO WASHINGTON AND BALTIMORE

APRIL 17-JUNE 1

$8.00

Round Trip From Connellsville

Tickets valid for all regular trains and good returning 10 days, including date of sale.

PERSONALLY CONDUCTED ALL EXPENSE FEATURE.

Tickets, including 5 days board in Washington, side trips, etc., may be secured upon payment of $20.50 additional.

Secure booklet and full information from ticket agent.

HIS LITTLE JOKE.

The bigamist turned back to say
Before they put the handcuffs on,
"One cannot lead a double life
As cheap as one."

# NEWS OF THE DAY AS GATHERED UP AT MT. PLEASANT

## Council Holds Up Bill of Man Who Nabbed the Speeders.

## SAYS HE WAS PROMISED $1 EACH

**School Board Defers Action on Home Credit Plan Because of the Absence of Principal Gordy; Institute Recital; Other News of Interest.**

Special to The Courier.

MOUNT PLEASANT, March 7.—Charles Engle, the local blacksmith, has purchased a double lot from Mrs. Harriet Ruff facing West Smithfield street and is erecting a new blacksmith shop larger than the one he now occupies across the alley. The new shop will be equipped up-todate.

John Bonning and his sister, Miss Catherine Bonning, will give a euchre at the St. Joseph auditorium this evening.

The advanced students of the Mount Pleasant Institute will give a recital at the Institute on March 14. A well arranged program will be carried out.

Mrs. Vinnie Mechling entertained the Re-Union Presbyterian Aid Society at her South Side home last evening.

The social five composed of Jean Keller, George Shumar, Ralph Miller, Paul Mullin and Wilbur Long had a chicken and waffle dinner at the Jordan Inn, Pleasant Unity.

The Ministerial Association held their meeting yesterday afternoon, when the program committee for the year reported and Rev. J. L. Updegraph read a paper on "The Musical Problems of the Parish."

Dominick Costabile and Miss Elizabeth Delluka were married at 10 o'clock yesterday morning at the Italian Church. The young couple will go to housekeeping in the Andrew flats where the home is already furnished.

Mrs. A. Nelly is ill at her East End home following a fall on Saturday when she fel down ten steps. She was badly bruised.

The school board held its regular meeting last evening and the matter of taking up the home work was held over until a special meeting owing to the absence of Principal U. L. Gordy who was called to Shamokin by the death of his sister.

Council held its regular monthly meeting last evening when Richard Gerecter made a complaint about the alley back of his store. A communication was received from Dr. Dixon concerning the sewers and sewage disposal plant here. This was placed in the hands of the solicitor. The fire report for the month was received and adopted. All bills were paid but those of Edward Grimm for $115, presented for catching speeders. Mr. Grimm stated on his bill that he had been hired by Burgess John L. Shields and that for every speeder he caught he was to get $1 and that he has a record of 125 and of this amount Shields paid him $15. The matter was referred to the police committee. Health Officer Simpson's bill for a $15 salary was held up, only $15 being paid him. The burgess' report of $51 for the past month was received and placed on file. The police committee was asked to investigate and see if the ordinances are being enforced. An ordinance for the curbing, paving and grading of North Church street was adopted. The ordinance committee was instructed to have a special officer to map out a fire zone for the ordinance that will cover that.

Mrs. G. W. Stoner, Mrs. Howard Stoner and Mrs. Margaret Freed were in Pittsburg yesterday.

Mr. and Mrs. James Golden of Newcomer spent Sunday with Mr. and Mrs. George Sliberts of Iron Bridge.

Mr. and Mrs. Oscar Leonard from Ohio are the guests of Mr. and Mrs. J. P. Leonard.

Morton Bossart has returned to Williamstown, W. Va., after a visit paid Mr. and Mrs. J. C. Bossart.

Walter Smith and Milton Carr spent Sunday in Latrobe.

Miss Mary Hitchman is in New York visiting.

### OHIOPYLE.

OHIOPYLE, March 7.—Bryson Rush left last evening for Connellsville to attend to business matters.

Harry Bitner of Connellsville, made a short call here last evening.

Dr. Johnson was a caller in Bear Run Monday.

Mrs. Hester Williams left yesterday for Bidwell to spend a few days.

Joseph Gibson of Stewarton, was a caller here yesterday.

Daniel Stull left last evening for Connellsville.

Harry Dean and son and daughter, who have been confined to their home with grip for the past week, are again able to be about.

David Mitchell of Republic, was a business visitor here last evening.

Mr. and Mrs. Bryson Rush of Kentuck, were shopping in town yesterday.

Mr. and Mrs. John Burke left for a week's visit with Uniontown friends.

Mr. and Mrs. Charles Collins and daughter Thelma, left yesterday for their home in Connellsville.

I. L. Collins left for a business trip to Uniontown yesterday.

Mr. and Mrs. James Gales left yesterday for their home in Humbert, after a few days' visit here.

Moses Thorpe left for Uniontown yesterday.

Mrs. George Gates left for her home in Humbert yesterday after a short visit spent here.

Thomas Sproull left for a short business trip to Uniontown yesterday.

### DUNBAR.

DUNBAR, March 7.—Miss Jean Krajner of Mount Braddock spent Sunday the guest of Miss Nell Gilmore.

Mrs. Joseph Farrell of Speers Hill is suffering from an attack of tonsilitis.

Miss Martha Grier, Miss Grace Wilson, Mrs. C. E. Gaddis, attended the ladies' meeting in Connellsville Sunday afternoon.

Miss Anna Farrell of Connellsville is spending a few days with her mother, Mrs. Joseph Farrell.

P. J. McClurie of Pittsburg was the guest of Mr. and Mrs. Anthony Gilmore over Sunday.

Valley Vey and Mr. Prather of Pittsburg were business callers here yesterday.

Mrs. Robert Elsey of Hazelwood is spending a few days the guest of Mr. and Mrs. Harry Smith.

W. C. Smith was a business caller in Pittsburg Monday.

Mrs. P. O. Peterson of Scottdale had charge of the writing lesson on Monday in the borough schools.

Walter Bodkin is seriously ill of Pneumonia at the home of Mrs. McClain at Pechin.

## At the Theatres

### SOISSON THEATER.

"THE PRIMROSE PATH."—The dainty actress, Gladys Hanson, appears at the Soisson Theatre today in the five reel Parisian romance, "The Primrose Path." It is an absorbing story of an artist, whose wife gives herself to an art dealer in order to save her husband from dying. The artist afterwards meets a young woman who endeavors to win him from his wife. In the end she fails and the artist couple find their happiness in each other's love once more. "Recolling Vengeance" is a Bison three reel drama with Betty Schade and Rosita Marstine in the leading roles. It is a great animal play with "a punch." A woman spy and adventuress, planning the death of a young couple, meets her own nemesis and is pushed to death by a slave, whom she has punished. Just as the tigers are about to spring upon the young couple whose peril she has skillfully contrived, her mangled body falls among them and the tigers complete the grim work of destruction. "Uncle Sam at Work" is a Powers educational film that is more than interesting. Tomorrow, Henry W. Savage presents the distinguished actress, Dorothy Donnelly, in the five reel famous drama "Madame X." Miss Donnelly's splendid interpretation on the stage of the woman who drifted in search of love is duplicated on the screen. There is no sudden transformation from the normal to the degraded, no lapse of years, for subtle changes in appearance and action.

### ARCADE THEATRE.

"BETWEEN MEN."—White and Lewiston become rivals both in business and for the hand of Hampton's daughter. Both men are of the cool, level headed type who usually get what go after, and it is a fight to the finish both with brains and fists. Finally White succeeds in beating Lewiston and saving the fortune of Hampton. He thinks that Lina dislikes him and promises to return West. She persuades her father to go West on the same train with White and surprise him as he is sitting on the observation car platform. The story is replete with unusual situations and remarkable climaxes.

William S. Hart as the Virile "Two Handed" Westerner, Bob White, in "Between Men," Who Goes to New York and Whips a Trickster on 'Change—Triangle-Kay Bee Release.

TRIANGLE COMEDY.—The villain kidnaps the girl in an aeroplane throws bombs at a rival speeding below in an auto and finally gets overwhelmed by falling bricks in blowing up a factory chimney to kill another contender for the girl's hand. Chester Conklin, as the villain, is trying out a machine, which he is intending to buy. He takes along the manufacturer's daughter, Betty Anderson she jumps from the machine using a parasol for a parachute and landsafely. But this is not all. A rival buyer and some villainous gentlemen enter the lives of our hero and heroine and endeavor to destroy their happiness.

## Under the Dome

Special to The Courier.

WASHINGTON, D. C., March 7.—One year hence Woodrow Wilson will quit the White House, giving place to some man who will have received the united support of the anti-Democratic majority which undoubtedly exists in this country and who will thus restore majority rule in national affairs.

In the year which remains to him in the Presidency, Woodrow Wilson has an opportunity to undo much of the evil which his administration has already done to the country. He also has the opportunity to add to the distress and humiliation which he has thus far brought upon us. No one can foretell the President's choice in the next fateful twelve months.

There are those who affect to see in his recently changed attitude toward the question of National Defense, toward the question of a Tariff Commission, toward the problem of supplying the Treasury with sufficient revenues, toward many of the problems concerning which he has reversed himself therefore those, we repeat, who think that President Wilson is now remorseful for his previous conduct and that he is seeking such measure of atonement as the short time at his disposal will permit.

We are not of this number. We believe that all of the President's reversals of policy have been dictated by considerations of self-interest, and that he is much more concerned with his own future as a candidate for reelection than he is with the future of the country. He will doubtless succeed in imposing himself upon a reluctant party at the cost of the further ravishment of the platform upon which he was elected; and he will attempt to impose himself upon an aroused country at the cost of any violation of the lightly-held principles which he is now shedding so voluminously.

On the other hand, there is a not inconsiderable group who are seriously questioning whether Wilson's greed for continued power will not lead him to thrust the nation into war in order to insure his re-election. More than two years ago, in one of the acute stages of the Mexican problem, an astute statesman remarked to the writer that he believed Wilson quite capable of this course. But we doubt it. We doubt it quite as much as we doubt the notion that Wilson is suffering from any remorse for the results of anything that he has done.

We look for Wilson to go on for the next year as he has gone for the past three years. We look for him to hold to nothing firmly except perhaps his own belief in his tremendous superiority, and to continue "muddling through" each situation as it arises, with increasing vexation to the country and with added humiliation to our national spirit. There will be days of extreme desperation, we do not doubt; days when he would gladly thrust us into war or into the bottomless pit, if that would achieve his desire. But his infirmity of purpose, to which that of Macbeth was never a circumstance, will lead him to juggle with each situation as it arises, and this last year of Wilson will be merely a continued journey toward the fate that always awaits the inefficient and the insincere.

### THE GLOBE.

"THE CHEAT."—Fanny Ward, celebrated actress, is appearing today in the Jesse L. Lasky production of Hector Turnbull's thrilling society drama, "The Cheat."

The scenes of the play are located on fashionable Long Island. The society lawn fete and ball afford great opportunity for the display of the smartest fashions. The entire production is made in the usual lavish and artistic Lasky manner and is directed by Cecil De Mille, personally and he considers it his best work since he produced the Geraldine Farrar production in "Carmen." The furnishing and decorations of the interior of the Japanese house scene in the production are valued at $50,000. The furnishings were secured from the home of Sing Fat, the wealthy Chinese merchant, who owns a chain of curio stores along the Pacific coast. Miss Ward has been fortunate enough to receive a number of the latest Paris fashions from Paris just before her costumes were called to the French colors. These gowns show very short skirts with pantalettes underneath. Miss Ward is also given a wonderful opportunity to show her wonderful collection of jewels. Miss Ward is seen as an extravagant frivolous member of Long Island's smart set. She unfortunately gambles and loses a $10,000 Red Cross fund entrusted to her care. How she secures the money from a wealthy Japanese and in attempting to arouse his anger is branded on the shoulder with a red hot iron, are but few thrilling incidents. Miss Ward is supported by a cast of unusual excellence consisting of the famous Japanese actor, Sussue Hayakawa, James Neill, Jack Dean, Hazel Childers, Dana Ong and others.

## GRIP DO'S AND DON'TS.

**One Health Commissioner Gives These Rules to Grip Victims.**

DO.

Keep away from crowded places of assembly when grip is prevalent.

Have plenty of fresh air at home and where you work.

Wear clothes according to the outside temperature, but avoid too heavy clothes indoors to prevent unhealthy skin coddling, which will make you more liable to attack by the grip germ.

Keep in the open air as much as possible.

Keep the body functions regulated, so that waste matter may be eliminated.

Be temperate in eating and drinking.

Keep your teeth well brushed. Many evil minded germs lurk in the mouth.

Think of the other fellow if you yourself already have grip.

DON'T.

Don't sit around with wet feet.

Don't be promiscuous in your kissing. The grip germ may be readily passed from lip to lip.

Don't sneeze or cough in your friends' or neighbors' faces.

Don't ride in a crowded street car where all the windows are closed.

Don't be afraid of fresh air. Even drafts will not hurt you unless you are fatigued and overheated.

Don't fail to remember that grip is very contagious. Keep away from it if you can. The next best thing is to keep physically fit, so you can resist attack.

**War Bracelets a Paris Fad.**

Frenchwomen prize highly these days heavy bracelets made from the rings of shells fired by the French "75's." Mlle. Sorel, a favorite of the Paris stage, wears constantly one of these bracelets, which is large enough to slip up the arm above the elbow. Rings made up of metal which once formed part of menacing shells are also in favor and are worn outside of the glove.

Copper and aluminum jewelry is fancied more than ornaments of gold and precious stones just now, for all Paris is going in for economy, and economical effects, and any ostentatious display is discountenanced.

But the war jewelry—the massive bracelets and the ungainly rings—are regarded as treasures indeed, for they may not be bought, but come as gifts from the very trenches themselves, where the soldiers occupy their leisure hours in fashioning these rude but valued gifts for sweethearts at home.

**Cooking Pork Chops.**

This is a very nice way of cooking pork chops: Use six or more chops. Bone them, fry until brown and nearly cooked enough to serve. Remove the pan from the fire and add boiling water to cover the meat, three tablespoonfuls of vinegar, teaspoonful of dry ginger, salt and black pepper to taste and a good sized onion thinly sliced. Put back on the range and simmer slowly for half or three-quarters of an hour. Four cloves can be used if they are liked. Thicken the gravy after removing chops and pour over them and serve with baked potatoes.

**Prince Henry the Navigator.**

The kingdom of Portugal counted in its royal house one of the men who hold first rank in scientific attainment and practical application. He was the son of John I. of Portugal and Queen Philippa, who was an English princess. He spent his life in sending out ships on voyages of discovery, and it was through this Prince Henry, called "the Navigator," that Columbus got his idea of seeking for a new land across the sea.

**Ingenious Rimes.**

Sir Owen Seaman is to be congratulated on his ingenuity in rhyming "Bagdad" with "swag, dad," but the palm for audacity in rhyming must remain with Browning, who matched "ranunculus" with "Tommy make room for your uncle us," or the seventeenth century bard who wrote:

The Duke of York a daughter had.
He gave the Prince of Orange her;
So now your majesty will see
I've found a rhyme for porringer.
—London Standard.

**Welcome at Times.**

"I wish a doormat," announced Mrs De Style.

"Here is a very nice pattern," said the salesman, "with the word 'Welcome' woven into the fiber."

"I see. I suppose that will do if you can add the words 'Tuesdays and Fridays.'"—Pittsburgh Post.


## HARRISBURG WOMAN FINDS QUICK RELIEF

**Mary Wheeler Gains in Weight After Taking Wonderful Remedy.**

Mary Wheeler of 706 Green street, Harrisburg, Pa., for a long time was a victim of stomach disorders. She tried many treatments and found nothing that could help her.

At last she came upon Mayr's Wonderful Remedy and quickly found herself on the way to health. She wrote:

"I received your wonderful stomach remedy. I took it and it acted just as you said it would. I had suffered with my stomach for nearly a year and doctored all the time. The first dose of your treatment gave me relief. I feel like new. I had awful distress after eating and suffered from bloating and gas, but now I feel fine, am gaining in weight and can eat anything."

Mayr's Wonderful Remedy gives permanent results for stomach, liver and intestinal ailments. Eat as much and whatever you like. No more distress after eating, pressure of gas in the stomach and around the heart. Get one bottle of your druggist now and try it on an absolute guarantee—if not satisfactory money will be returned.

YOUR PLUMBING IS SAFE IN OUR HANDS

## Modern Plumbing Fixtures

Safeguard your home from unsanitary conditions and increase the comfort and luxury of the toilet. We employ only skilled workmen and handle only standard high-grade goods. Talk the matter over with a plumber who knows. We do jobbing and repair work to your satisfaction. Also furnish any repair parts for all makes of Hot Air, Steam and Hot Water Furnaces. Talk the matter over with a plumber who knows.

F. T. Evans
ON EITHER PHONE.

Title and Trust Company of Western Pennsylvania

## In Administering the Affairs

of an estate, the Title & Trust Company of Western Pennsylvania assures faithful, experienced and careful service.

Appoint this Company to act as you Executor or Trustee.

Ask us for particulars.

## Money to Loan

Any honest person with steady work can secure a loan from $10 up through us and pay it back in easy payments.

All business strictly confidential.

Fayette Brokerage Co.
207 Title & Trust Building,
CONNELLSVILLE, PA.

WHITE LINE TRANSFER

J. N. TRUMP,

Moving and Hoisting
PIANOS A SPECIALTY.
WE SELL SAND.

Office 103 E. Grape Alley, Opposite P. R. R. depot. Both Phones

WEAR Horner's Clothing

J. B. KURTZ,
NOTARY PUBLIC
AND REAL ESTATE.
No. 3 South Meadow Lane
Connellsville Pa.

## Oils Soothe Skin Disease

Oil of wintergreen, thymol, glycerine and other healing ingredients compounded in proper proportion into the D. D. D. Prescription has now become the universal favorite of skin sufferers in relieving skin disease. It is a mild wash that penetrates the pores and gives instant relief from all burning and itching. It kills and washes off the gnawing disease germs and its soothing oils quickly heal the inflamed tissues.

Druggists are glad to recommend this soothing, cooling liquid. 2fic, 50c and $1.00. Come to us and we will tell you more about this remarkable remedy. Your money back unless the first bottle relieves you. D. D. D. Soap keeps your skin healthy. Ask about it.

D. D. D. For 15 Years the Standard Skin Remedy

J. C. Moore, Druggist
The Laughrey Drug Co.

DR. BARNES' MEDICAL INSTITUTE
For the treatment of Chronic, Nervous, Blood, General, Complicated and Special Diseases of Both Sexes. Men's Diseases a Specialty. Open 9 A. M. to 8 P. M. Tuesdays, Thursdays and Saturdays. 108 Main St., Connellsville.

## What This Remarkable Book Contains

1. It contains all the old standard recipes revised and improved in accordance with the latest scientific knowledge of cookery and nutrition.

2. It tell of new dishes—new ways of serving old dishes—suggestions for buying, entertaining, serving, etc., not contained in other cook books.

3. The recipes are arranged for a family of four—so that the proportions to use for any number are easily determined.

4. Each recipe is preceded by a table of ingredients, set in bold-face type, arranged in the order in which the ingredients are used.

5. It contains time-tables for boiling, roasting, baking, etc., and tables of weights and measures—right inside the cover for ready reference.

6. It has special chapters on such subjects as Entertaining, Left-Over, Invalid Cookery, Fireless Cookery, Paper-Bag Cookery, Chafing-Dish Cookery, Casserole Cookery, Menus, etc.—giving a marvelous amount of the most helpful and up-to-date information on these subjects.

7. The chapter-headings are placed on the outer edge of the page—the book lies perfectly flat when opened at any place—and everything possible has been done to make it the most usuable and convenient cook book imaginable.

8. It is durably bound in decorative Sanitas oilcloth—which has the rich appearance of the finest cloth—and which can be washed and cleaned at will.

9. It is a boon to every woman who is tired of the same old thing, and who wants a variety. It will show her how to tempt even the most jaded appetite, and turn the "bugbear" of planning means into an ever-increasing delight.

CONTAINS THE MOST HELPFUL ILLUSTRATIONS EVER PUT IN A COOK BOOK.

## How You Can Obtain This Book

NO TASK IMPOSED UPON OUR READERS

In another column you will find a coupon. Clip this coupon, and present it at our office with 69 cents (which covers the items of cost of packing, transportation from factory, checking, clerk hire, and other expense items) and this magnificent Cook Book will be yours. If the the Book is to be mailed, send 15 cents extra to cover postage.

## Only a Few Copies Left—Act Today

The Courier Company

See your dentist twice yearly. Use Senreco twice daily.

## Gums shrinking? Danger ahead!

Go now to a mirror and examine your mouth! Do your gums look "rinsed out," shrunken? Do you see a jagged appearance in the gum-line?

If so, see your dentist. He will tell you that you have *pyorrhea*, and that to save your teeth you will have to fight this dread disease at once.

From pyorrhea come by far the greater part of all tooth troubles. Unless treated and checked, it will result not only in the shrinking and malformation of your gums and of the bony structure into which your teeth are set, but in the loss of the teeth themselves.

A specific for pyorrhea has been discovered recently by dental science, and is now offered for daily treatment in Senreco Tooth Paste. Senreco combats the germ of the disease. Its regular use insures your teeth against the attack or further progress of pyorrhea.

*But Senreco does more!* It cleanses the teeth delightfully. It gives them a whiteness distinctive of Senreco alone. Its flavor is entirely pleasing, and it leaves in the mouth a wonderful sense of coolness and wholesomeness.

Start the Senreco treatment before pyorrhea grips you for good. Details in folder with every tube. A two-ounce tube for 25c is sufficient for 6 weeks' daily treatment. Get Senreco of your druggist *today*, or send 4c in stamps or coin for sample tube and folder. Address The Sentanel Remedies Company 503 Union Central Building, Cincinnati, Ohio.

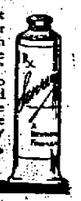

## YOUGH TRUST COMPANY,

CONNELLSVILLE, PA.

| | |
|---|---|
| Capital | $ 200,000.00 |
| Surplus and Profits | 16,000.00 |
| Resources | 1,100,000.00 |

FOUR PER CENT. PAID ON SAVINGS ACCOUNTS.

THE UNION NATIONAL BANK OF CONNELLSVILLE, PA. (WEST SIDE)

EVERY COURTESY OF CONSERVATIVE BANKING.

The Union National Bank of Connellsville takes much pleasure in making its customers feel at home in the transaction of their banking business—affording them every courtesy of conservative banking. Checking accounts are invited. We are at your service.

UNION NATIONAL BANK,
WEST SIDE CONNELLSVILLE, PA.

## IF YOU WANT

Anything, Have Anything for Sale or Rent, Try Our Classified Ads at One Cent a Word. They Bring the Results

## Skin Eruption

Of Little Baby Healed by

Sykes Comfort POWDER

**Here is proof and nurse's letter**

Ida M. Crego, a Trained Nurse of Angola, N. Y., says, "After ointments and other powders had failed to heal Sykes Comfort Powder gave quick relief and healed the sores on a little baby was nursing, in a surprisingly short time. I consider your Powder a healing wonder." The medicated, healing and antiseptic qualities of Sykes Comfort Powder make it unequalled for healing and soothing skin irritations and sorenes.

At Drug and Dept. Stores, 25c.
THE COMFORT POWDER CO., Boston, Mass.

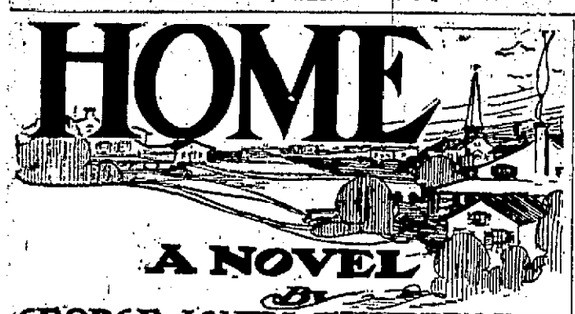

# HOME

## A NOVEL

BY

## GEORGE AGNEW CHAMBERLAIN

COPYRIGHT BY THE CENTURY CO.

### CHAPTER XII

Many they were who drank at the fountain of hospitality in Maple House and to all, quiet Mrs. J. Y. held out the measured cup of welcome with impartial hand. But once in a while one came who made the rare appeal to the heart. Such a one was Collingeford. For all his wanderings, his roughing, and his occasional regression to city drawing rooms and ultra-country houses, Collingeford fitted into the Hill—he belonged.

On Sunday night they were gathered on the lawn, all but Clem who sat at the piano beside an open window and poured her girl's voice out over the rippling keys. Her voice was thin and clear like a mountain brook hurrying over pebbles and like the brook it held the promise of coming fullness.

Collingeford sat by Mrs. J. Y., a little apart from the others. They had not talked. Mrs. J. Y. broke a long silence when she said, in a full low voice that somehow seemed related to Clem's thin trill, "We are very quiet here."

Collingeford looked thoughtfully at his glowing cigar end. "The best parts of life are quiet," he answered.

"Do you really like it?" said Mrs. J. Y., almost shyly. "Englishmen of your class generally fall to the lot of one landed and chateauxed."

"My dear Mrs. Wayne," said Collingeford, "I've been sitting here in a really troubled silence trying to think out how to ask you to make it a week for me instead of a week-end."

Mrs. J. Y.'s laugh was happy but low. It did not disturb the others. Collingeford went on. "I know America pretty well for an Englishman. I thought I had done the whole country, from Albuquerque to Newport. But you are right. When we're not coughing it out West, we visiting Englishmen are pretty apt to be rubbing up against the gilded high-lights of the landed and the chateauxed. This"—Collingeford waved his cigar to embrace the whole of Red Hill—"is something new to me—and old. It's the sort of thing Englishmen think of when they are far from home. I have never seen it before in America."

"Doll's Clothes?" Said Collingeford.

"And yet," said Mrs. J. Y., "there are thousands of quiet homes in America just like it in spirit. In spite of all our divorces—all our national linen-washing in public—our homes are today what they always have been, the backbone of the country. The social world is in turmoil everywhere and America is in the throes no less than England. Our backbone is under a strain and some think it is breaking, but I don't." She turned her soft eyes on Collingeford and smiled. "There," she added, "I have been polemic but one seldom has the chance to spread the good fame of one's country. I am glad you can give me a week instead of a week-end."

Collingeford heard someone speak of Mrs. Lansing and he said to Mrs. J. Y., "I know a Mrs. Lansing—a beautiful and scintillating young person—the sort of effervescence that flies over to Europe and becomes the dismay of our smart women and the fate of many men."

Mrs. J. Y. for a second was puzzled. "That isn't Mrs. Lansing—it's Mrs. Gerry you're thinking of. Mrs. Lansing is her mother-in-law. They live next door."

The next morning, with Clem as cicerone, Collingeford went over to The Firs to pay his respects to Alix. They found her under the trees.

"How do you do?" said Alix. "The Honorable Percy, isn't it?"

"What a memory you have for trifles," said Collingeford, laughing. "May I sit down?"

"Do," said Alix. She was perched in the middle of a garden seat. On each side of her were piled various stuffs and all the paraphernalia of the sewing circle. Collingeford sat down before her and stared. Clem had gone off in search of game more to her taste. Alix seemed to him very small. He felt the change in her before he could fix in what it lay. She seemed still and restful in spite of her flying fingers. Spiritually still. Her eyes, glancing at him between stitches, were amused and grave at the same time.

"Doll's clothes?" said Collingeford, waving at a beribboned morsel.

"No," said Alix.

Collingeford stared a little longer and then he broke out with, "Look here, what have you done with her? Over there, the young Mrs. Lansing—spice, devilry, scintillation and wit—blinding. Over here, Mrs. Gerry—demure and industrious. Don't tell me you have gone in for the Quaker pose, but please tell me which is the poseuse: you now or the other one."

Alix laughed. "I'm just me now, minus the devilry and all that. Come, I'll show you what I've done with it."

They threaded the trees and came upon a mighty bower, half sun, half shade, where in the midst of a nurse and Clem and many toys a baby was enthroned on a rug. "There you are," said Alix. "There's my spice, devilry, scintillation and wit all done into one roly-poly."

"Well, I'm blowed," said Collingeford, advancing cautiously on the young monarch. "Do you want me to—to feel him or say anything about his looks? I'll have to think a minute if you do."

"Booby," said Alix, "come away."

But Collingeford seemed fascinated. He squatted on the rug and poked the monarch's ribs. Nurse, mother and Clem flew to the rescue, but to their amazement the monarch did not bellow. He appropriated Collingeford's finger. "I wonder if he'd mind if I called him a 'young 'un,'" soliloquized the attacking giant. Then he pulled the baby's leg. "When he grows up tell him I was the first man to pull his leg. My word, he hasn't a bone in his body, not even a tooth."

"Silly," said Clem, "of course not."

"What are you staring at him that way for?" said Alix. "Can a baby make you think? A penny for them."

"I was just thinking," said Collingeford gravely, "that a baby is positively the only thing I've never eaten."

A horrified silence greeted his remark. The nurse was the first to recover. She strode forward, gathered up the baby and marched away. Alix and Clem fixed their eyes on Collingeford. He slowly withered and drew back.

Then the judge and Mrs. Lansing came out to them. Collingeford was introduced. Mrs. Lansing turned to Alix. "Have you asked Mr. Collingeford to stay to lunch? The judge has asked himself."

"No, mother," said Alix. "I'm afraid we couldn't give Honorable Percy anything new to eat. He says—".

"My dear Mrs. Lansing," interrupted Collingeford, "It's all a mistake. I positively loathe eating new things, no matter how delicious and rosy and blue-eyed they look."

"Are you speaking of cabbages?" inquired the judge.

"No, babies," said Clem. "He wanted to eat the baby."

Mrs. Lansing laughed. "I don't blame him," she said. "I've often wanted to eat him myself."

Collingeford spent a good deal of his week at The Firs. Clem went to see the baby daily as a matter of course and he went along, as he said himself, as another matter of course. Clem talked to the baby, Collingeford to Alix. He said to her one day, "I've read in books about babies doing this sort of thing to gad-abouts—"

"Gad-abouts," interrupted Alix, "is just, but cruel."

"Well, butterflies," compromised Collingeford. "But I never believed it really happened."

"Oh," said Alix, "It wasn't the baby. Not altogether. You see, Mr. Collingeford, Gerry Lansing—I'm Mrs. Gerry—disappeared over a year ago—before the baby came. He thought I didn't love him. I might as well tell you about it. I believe in telling things. Mystery is always more dangerous than truth; it gives such a lead to imagination."

So she told him and Collingeford listened, interested. At the end he said nothing. Alix looked at his thoughtful face. "What do you think? Isn't there a chance? Don't you think he's probably—probably alive?"

The judge was not there to hear the meek appeal of faith for comfort. Collingeford met Alix' eyes frankly. "If I were you," he said, "I would probably believe as you do. I've met too many dead men in Piccadilly looking uncommonly well ever to say that a man is dead because he's disappeared. Then there's the other side of it. Bodsky says a man is never dead while there's anybody left that loves him."

"The judge told me about Bodsky. He's the man that said there had been lots of murderers he'd like to take to his club. He must be worth while. I'd like to talk to him."

"I don't suppose," said Collingeford absently, "that Bodsky has talked to a woman since he killed his mistress."

Alix started and looked up from her work. "Don't you think you had better come back—and bring the talk back with you?"

It was Collingeford's turn to start. "I beg your pardon," he said. "You are right, I was in another world. Only you mustn't get a wrong impression. Everybody says it was an accident—except Bodsky. He has never said anything."

### CHAPTER XIII

Alan Wayne had been away for a year. He had not returned from Montreal but had gone over from there to work in South America and, later, to Africa.

He had been in town for several days when he met the judge one afternoon in November on the avenue.

"Judge," he said without preamble, "what's this I hear about Gerry disappearing."

"It's true," said the judge and added grimly, "he disappeared the day you went to Montreal."

Alan colored and his face turned grave. "I am sorry," he said. "I didn't know it."

"Sorry for what?" asked the judge, but Alan refused the opening and the judge hardly regretted it. They were not in tune and he felt it. His heart was heavy over Alan for his own sake. He had broken what the judge had long reverenced as a charmed circle. He had exiled himself from that which should have been dearer to him than his heart's desire. The judge wondered if he realized it. "You're not going out to Red Hill?" he asked, trying to make the question casual.

Alan glanced at him sharply. What was the judge after? "No," he said after a pause, "I shall not break the communal coma of Red Hill for some time. I'm off again. McDale & McDale have loaned me to Ellinson's. I've become a sort of poobah on construction in Africa. They get a premium for lending me."

Alan's speech habitually drawled except for an occasional retort that came like the crack of a whip. The judge looked him over curiously. Alan's dress was almost too refined. His person was as well cared for as a woman's. Every detail about him was a studied negation of work, utility, service. The judge thought of Collingeford's story and wondered.

They walked in silence for some time and then Alan took his leave. The judge followed his erect figure with solemn eyes. Alan had deteriorated. One cannot be the fly in the amber of more than one woman's memory without clouding one's own soul, and a clouded soul has its peculiar circumambiency which the clean can feel. The judge felt it in Alan and winced.

If Alan did not go to the Hill, the Hill, in certain measure, came to Alan. The next afternoon found the captain once more established in his chair in a window at the club with Alan beside him. The captain had not changed. His hair was in the same state of white insurgency, his eyes bulged in the same old way, and he still puffed when he talked. His garb was identical and awakened the usual interest in the passing gamin.

"You'll never grow old, sir," said Alan.

"Old!" said the captain. "Hub, I grew old before you were born." The captain spoke with pride. He straightened his bullet head and poised a tot of whisky with a steady hand. "What did I tell you?" he said into space.

"How's that, sir?"

"What did I tell you," repeated the captain swinging around his eyes, "about women?"

Alan flushed angrily. He had no retort for the old man. He sat sullenly silent.

The captain colored too. "That's right," he said with a surprising touch of choler. "Sulk. Every badly broken colt sulks at the grip of the bit. What you need, young man, is a touch of the whip and you're going to get it."

And then the old man revealed a surprising knowledge of words that could lash. At first Alan was indifferent, then amazed, and finally recognized himself beaten at his own game. He came out of that interview thoroughly chastened and with an altogether new respect for the old captain. No one knew better than Alan that it took a special brand of courage to whip him with words but the captain had not stopped to stuff his own ears with cotton wool before engaging the enemy. He had risked all in one liquid, stinging, overwhelming volley and he had won.

The captain's code was peculiar, to say the least, and held the passionate pilgrim in ample regard, but, as he pointed out to Alan, it was a code of honor. It played a game within rules. He further remarked that the hawk was a bird of evil repute but personally he preferred him to the eagle that fouls its own nest. There were other pregnant phrases that hung in Alan's mind for some time and half awakened him to a realization of where he stood. Many a man, propped up by the sustaining atmosphere of a narrow world, has passed merciless judgment on such sins as Alan's—metal, unproved, sitting in judgment over the bar that twists in the flame. But the captain was not one of the world's confident army of the untested. He had roamed the high seas of pleasure as well as the ocean wave. Alan would have struck back at a saint but he took chastisement from the old sinner with good grace.

Alan left the captain and presented himself at the downtown offices of J. Y. Wayne & Co. They were expecting him and he was shown in to his uncle immediately, to the exasperation of several pompous, waiting clients. It was the first time that uncle and nephew had been face to face since their memorable interview at Maple House.

J. Y. Wayne was aging. He had lived hard and showed it, but there was no weakness in his age and he met Alan without compromise. He nodded toward a chair but did not offer his hand. When he spoke his voice was low and modulated to the tone of business. "I wanted to see you to tell you that you have overpaid your account with me. The balance has been put to your credit. You can see the cashier about that. I want to tell you, too, that I have made too much money myself to admire a surprising capacity in that direction in anyone else.

"What's This I Hear About Gerry Disappearing?"

"Don't think that I don't appreciate the significance of your wiping out a debt which you incurred unwittingly. I can see that you had to do it because a Wayne must carry his head high in his own eyes. But—" and here J. Y.'s eyes left his nephew's expressionless face and looked vaguely into the shadows of the room. His voice took a lower key. "With all your sacrifice to pride you have failed in pride. You have not been proud in the things that count."

J. Y.'s voice fell still lower. His words hung and dropped in the silence of the room like the far-away throb of a great bell on a still night. "Yesterday Clem was crying because you had not come to the house. I try to think, Alan, that it's because Clem is there that you have not come. If I could think that—" J. Y.'s eyes came slowly back to Alan's face. A dull red was burning there. J. Y. went on, "Shame is a precious thing to a man. Different creeds—different circumstances—carry us to various lengths. Ethics are elastic today as never before but, as long as shame holds a bit of ground in a man's battlefield, he can win back to any height."

For a long minute there was silence, then on a common impulse they both arose. Alan's eyes were wide open and moist. He held out his hand and J. Y. gripped it. It was their whole farewell.

Back in his rooms Alan sat down and wrote to Clem:

Dear Clem: We are all two people. Uncle J. Y. cut his other half off about thirty years ago and left it behind. The judge has his other half locked up in a closet. He has never let it out at all. And so on, with every one of us. This sounds very funny to you now but some day when you are grown up you will catch your self looking at you and then you will understand what I mean. I am two people too. The half of me that knows you and loves you and Red Hill and that you have been away longer than the rest of me. He only got back twenty minutes ago, and it is too late for him to come and see you because he and the rest of me are off tomorrow on another trip. But he wants you to know that he is awfully sorry to have missed you. Next time I shall bring him with me, I hope, and I'll send him to you the day we arrive.

### CHAPTER XIV

There is no stronger proof of man's evolution than his adaptability—his power of attainment through the material at hand, however elementary. From the very beginning, the necessities of his new life called to Gerry's dormant instincts. For the first week he would not hear. The past loosens its tendrils slowly. He was listless and loafed restlessly about the house. The two darkies worked for his well-being, the two white women waited on him hand and foot. At first it was lulling; then it was wearying. He began to wander from the house.

But the week had not been altogether lost. He had gathered desultory but primitive information. Occasional re-occurring words began to be more than mere sounds. The girl's name was Margarita. The wrinkled little woman was her aunt, Dona Maria. The two darkies were lingering relics of slave days. They had been born here. They had gone with emancipation, but they had come back. The name of the plantation was Fazenda Flores. To them it was the world. They had wandered out of it hand in hand with liberty but they had come back because freedom was here. They needed someone to serve. Margarita had long been an orphan. The place was hers and had once been rich. But before her day water had become scarce. The place was uncared for and had fallen into its present ruin. It was well, she said, for if she had been rich suitors would have searched her out long since. She was eighteen. She had been a woman for years!

These things, some of them distinct, some only half-formed impressions, ran in Gerry's head as he wandered over the fazenda. It had once been rich, why was it not rich now? Fertility sprang to his view on every side save one. This was the gentle slope away from the river and behind the house. Even here he discovered hummocks in alignment, vague traces of the careful tilling of another time. He climbed the slope till he came to a depression running parallel to the river. It made a line and beyond that line was desert untamed. Cactus and thorn dotted its barren soil. Gerry followed the depression down to its end, then turned back and followed it up. It wandered among rocks and hillocks to a natural cleft in the banks of the great river.

He climbed a point of rock and gazed around him. Far down to the left gleamed the old plantation house in the midst of its waste lands. His eye followed the long depression and he began to understand many things. The ruin was a young ruin like himself. In itself it contained the seeds of rejuvenescence. It had been robbed of its talisman and its talisman was water. Tons of water flowed past it and left it thirsting for drops. Irrigation is coeval with the birth of civilization. It had been here in this depression, lived, and passed away before he and the girl were born. He tried to explain to her what once had been, but she shrugged her shoulders. She was not interested; she did not understand. Together they walked back to the house. Gerry was silent and thoughtful. He saw a vision of what Fazenda Flores had once been, what work could make it again.

(To Be Continued.)

## Verdun Focus of Interest But Not Only Battlefield on Long Line.

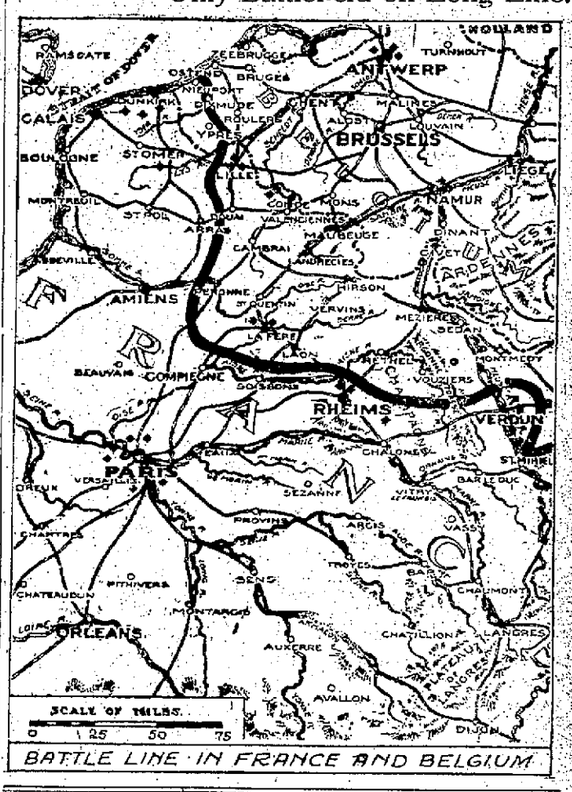


BATTLE LINE IN FRANCE AND BELGIUM

## Some Queer Ones

After fasting twenty hours Hartford man strangled to death on piece of beefsteak.

Dog's bath poisoned his hands, says former rich man's butler in suing for $10,000 damages in New York.

Plunging from fourth floor of new Newark building John Hunt grabbed girder at third floor and held on until rescued with a ladder.

Four of negro pastor's flock fined 60 cents each in Norwich, Conn., for dragging him down the aisle on his back and casting him into street minus hat and cane.

Farming by school pupils expected to furnish Montclair (N. J.) with fresh vegetables next summer, each child to have 100 square feet in his own back yard to cultivate.

News spread up the line that castor oil was wanted on presidential train and western Illinois towns contributed five bottles. Somebody had telegraphed ahead for typewriter oil.

### Waterproofing Matches.

A waterproof matchbox is good for emergencies, but not for a smoker's daily supply. Waterproof the matches themselves by dipping them half length in shellac varnish thinned with alcohol and laying them out separately on a newspaper to dry. Shellac is better than paraffin or collodion because it does not wear off, and it is itself inflammable, like sealing wax. Matches so treated can be left in water a long time without spoiling.—Outing.

### Are You Disproportioned?

Ninety-nine per cent of the men of the United States are physically disproportioned, according to members of the International Custom Cutters' association who attended the thirty-sixth annual convention in Kansas City. Military training would correct the defects, it was asserted.

**PETEY DINK—Petey Gets a Potted Plant, but Look Where?**

By C. A. Voight.

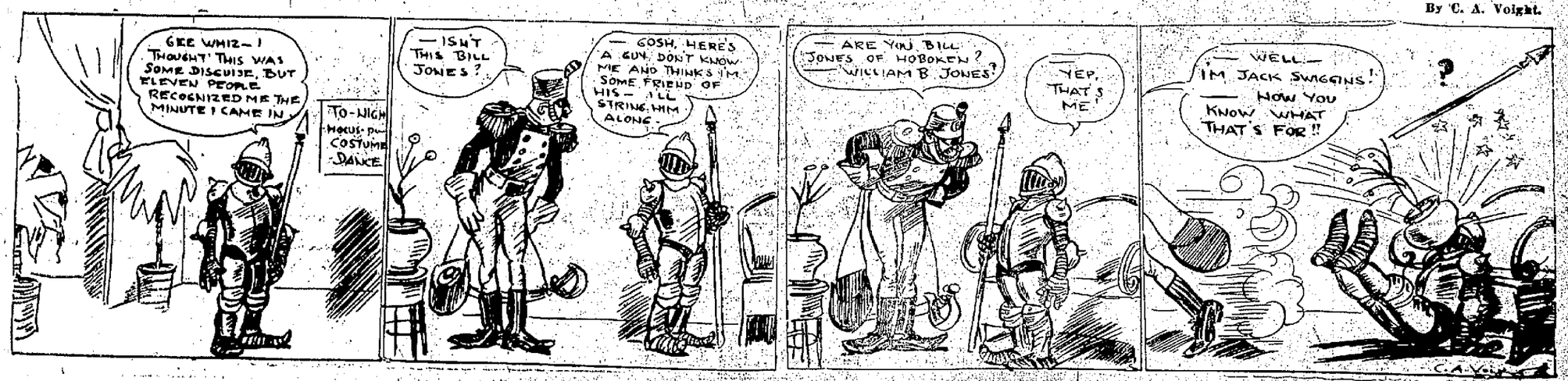

# BABY WEEK WILL BE OBSERVED BY THE MILL TOWN

### Baptist Church is to Have Its Annual Baby Show on Thursday.

### CHICKEN AND WAFFLE SUPPER

Delightful Social Affair is Held on the Poole Farm; Monday Musical Club Discusses Interesting Program; Other News of Scottdale.

Special to The Courier.

SCOTTDALE, March 7.—National Baby Week has been ushered in by all of the large cities, taken up by health departments, civic clubs, etc., and Scottdale is not behind as the Baptist Church will on Thursday have their annual baby show and party at the church. All cradle roll babies, missionary babies and all those in any way associated with the Baptist Church are invited to come to the church at this time and help celebrate baby week. All children up to seven years old are invited to take part. There will be games and amusements for the children. Recitations and songs will be given by those old enough to take part. The proceeds of this affair will go to help Chinese kindergartens in California.

CHICKEN AND WAFFLE SUPPER.

Those persons interested in the informal dances being given by Edward and Jack Kennedy and Arthur Byrne at the Tyrone Hall, Everson, where the last dance before Lent will be held tomorrow evening, held a chicken and waffle dinner at the Poole farm last evening. Those who attended were Millicent Stauft, Uniontown; Alice Friedline, Meyersdale; Carrie Perkins, Baltimore; Miss McCann, Greensburg; Jean Berg, Connellsville; Emma Goldthorpe, Mount Pleasant, and Lillian Kennedy, Mary and Hilda Byrne, Ethel Shelar, Lillian and Mabel Perry, Etta Miller, Zella Lowe and Frances Bell of this place; Mr. and Mrs. Duggan, Connellsville; Harry Seemans, Uniontown; Francis Stader, Connellsville; Merl Keenan, Morgantown; Walter Lockard, Richard Bowen, Russel Gratt, Lewis Wooster, Clayton Perry, Edward Byrne, Ray Overholt, Will Brennen, Arthur Byrne, Charles Lewellyn, John Miller, Frank Keller, Jas. H. W. Sharp, Edward and Jack Kennedy, of this place, and Charles Donnelly of Connellsville.

YOUNGWOOD WINS.

The Youngwood bowling team came over and defeated the Scottdale team at the Y. M. C. A. by 19 pins. Youngwood rolled a total of 1585 pins, and Scottdale rolled 1566 pins.

FORESTERS DANCE.

The Catholic Order of Foresters held a 500 and dance last evening in Reid Hall. Dancing began at 8 o'clock. Music was furnished by Gmie's orchestr.

MRS. CLARK DIES.

Mrs. Missouri Clark, aged 47 years, who died at her home at the Ore Mines, was buried in the Pennsville Baptist Church cemetery following services at the home at 12.30 o'clock. Mrs. Clark was a widow and leaves six children.

MUSICAL CLUB MEETS.

Mrs. White entertained the Monday Musical Club at her home yesterday afternoon. Tannhouser and Wagner was the topic for the day and Mrs. E. H. Keller gave a talk. Mrs. Kelly sang "Elizabeth's Prayer;" violin solo, "Rustic Dance," Mrs. Grantham; piano duet, march from Tanhouser, Mrs. White and Miss Reid; vocal solo, "Evening Star," Mrs. Kelly with violin obligato by Mrs. Grantham; piano solo, Miss Zellers of Greensburg, who is the house guest of Mrs. White. Nice refreshments were served and a very pleasant social hour was spent.

FOR SALE.

Three double houses on paved street, rent for $64 per month, for $6,400. Six-room house, 3 acres land, 5 minutes' walk from borough limit, $2,000. Five-room house, ½ acre lot, $900. One choice lot, Arthur avenue, $1,400. E. E. DeWitt, Brennen Bldg.—Adv.

NOTES.

William McIlvain of Pittsburg spent Sunday with Edward Werkman.

Mrs. Finerty and daughter, Ella, spent Sunday in Pittsburg.

Mrs. Samuel Jitney of Latrobe visited Mr. and Mrs. Joe Gothie over Sunday.

Mrs. James Horne and family have returned from a visit paid her sister, Mrs. Rhinehart of Canonsburg.

Charles Randolph has moved his family from Walnut to Loucks avenue.

Mike Finerty has returned home after a sucessful operation at the Mercy Hospital, Pittsburg.

F. A. Yahner of Edenborn spent Sunday with his parents, Mr. and Mrs. M. V. Yahner.

Mrs. A. P. Byrne spent Sunday with her daughter at St. Xaviers.

Miss Marguerite Kennedy has returned from a visit paid Pittsburg friends.

Miss Jennie Brauchler of Greensburg spent Sunday with friends here.

Miss Viola Stout of Mount Pleasant spent Sunday with the Misses Kepner.

Mr. and Mrs. Samuel P. Stevens and family of Mount Pleasant spent Sunday with Everson friends.

C. C. Bush and daughter, Gail, spent Sunday in Apollo.

Mr. and Mrs. H. D. Stough and daughter, Gail, spent Sunday in Greensburg.

Mrs. Milo Scholl of Pittsburg is the guest of Mrs. George Taylor.

Mr. and Mrs. Harry E. Engle and Mrs. Walter Goshorn spent the week-end with Mr. and Mrs. J. C. Stauffer of Blairsville.

C. C. Rush and son, Lloyd, visited friends in Jeannette on Sunday.

Miss Mildred McNally of Greensburg is the guest of Miss Madeline Brennen.

Miss Sadie McArdle spent Sunday with her sister, Mrs. H. C. Weimer of Youngwood.

Homer Burgess of Pitcairn spent Sunday with Rev. and Mrs. Burgess.

Lloyd Sturtz of Youngwood spent Sunday with Leroy Kesler.

A QUAINT UNIFORM FOR MORNING WORK.

Tan gingham striped with navy blue is used for this one-piece, so suitable for the woman who does her own housework. The short, full sleeves and the comfortable collar are finished with insertion embroidery which matches the little fluted frill down the front of the waist.

# SIGNAL FITTER NOT SORRY NOW IT COSTS MORE

### Does Not Regret His Eating is More Expensive Due to Tanlac.

It is upon unqualified, detailed endorsements like the following that the monster demand for Tanlac, the Master Medicine, has been built up.

This convincing Tanlac story was told by C. J. Swires, of 1819 Eighth Ave., Altoona, a signal fitter.

"I have been a great sufferer from catarrh in an advanced stage," Mr. Swires began. "I have used everything I ever heard of, I believe," he continued, "but nothing I used helped me one particle. There were mucous discharges from my nose that affected my throat, violent coughing, offensive breath, impaired appetite, dizzy spells, and, altogether, I was in a nervous, run-down condition, and contracted colds.

"I heard of the wonderful work of this new medicine Tanlac and I immediately got me some of the medicine. I am certainly glad that I purchased the medicine and began taking it when I did, as it has done me a world of good. I have taken two bottles of Tanlac and am now on my third. This statement of mine is therefore not hasty, but is based on simple proof. All the symptoms from which I have suffered have disappeared and I believe Tanlac has cured me. I am, however, going to keep on taking the medicine as I believe I will get better than I ever was in my life."

Tanlac is now sold in Connellsville exclusively by the Connellsville Drug Co., where the premier preparation can be had.—Adv.

ROCKWOOD.

ROCKWOOD, Mar. 6.—The Ladies' Aid Society of the Lutheran Church will hold a sale of pies, cakes, candies, bread and parcel post packages on Saturday evening, March 11, in the dining room of the Miller Hotel.

The infant son of Mr. and Mrs. F. W. Cramer of West Main street died Sunday morning after a lingering illness since birth. Interment will be made in the New Centerville Cemetery.

The funeral of Emily Heane Golby, who died at the Memorial Hospital at Johnstown last Saturday after a lingering illness, suffering from an attack of pneumonia, was held in the Rockwood Lutheran Church Sunday afternoon. Interment in the I. O. O. F. Cemetery. She is survived by her husband who is employed with the Consolidation Coal Company at Wilson Creek.

Mrs. J. B. Cooper, who was formerly in the millinery business here, but now residing at Hagerstown, Md., was the guest of friends here last week, returning home with her son, Frank Cooper, Sunday afternoon.

James Hanna of Barnedsville was the guest recently of his brother, B. & O. Supervisor B. F. Hanna, of Broadway.

Mr. and Mrs. Kennedy Porter of Fairchance are the guests of Mr. and Mrs. A. W. Young of Rockwood.

The Rockwood Ministerial Association held a very interesting session in the Reformed Church Monday morning. The next monthly meeting of the association will be held in the United Evangelical Church the first Monday in April.

CONFLUENCE.

CONFLUENCE, March 7.—Mr. and Mrs. Ray Watson and daughter, Mary Emma, of Connellsville, who were visiting Mrs. James Watson, returned to their home Sunday.

Miss Anna Miller is visiting friends in Uniontown for several weeks.

Mr. and Mrs. W. J. Hasmer and two children, of Wilkinsburg, who were visiting the latter's parents, Mr. and Mrs. W. S. Bowers, returned to their home Sunday.

Mr. and Mrs. F. C. Rose, who were visiting the latter's brother, John Davis and family have returned to their home in Connellsville.

Ray Show has returned to his school at Masontown after visiting his parents, Mr. and Mrs. Charles Show for several days.

Mrs. Kate Sherrick of Somerset who was visiting her brother, John Davis for several days, returned to her home yesterday.

Miss Grace Stark, who works at Ohiopyle visited her parents here on Sunday.

Orville Welsh of Selbysport was here yesterday on his way to Cumberland.

The many friends of Harry Sanner who returned from a Pittsburg hospital Saturday where he underwent an operation, will be sorry to learn that he is not improving.

The Epworth League Cabinet of the Methodist Church met at the home of Miss Marie Younkin last evening.

# Got Rid of My Corns With Magic "Gets-It"

Simplest Corn Cure in the World—No Pain, No Fuss. New, Sure Way.

When corns make you almost "die with your boots on," when you've soaked them and picked them and sliced them, when corn-swelling

Why Have Corns At All When "Gets-It" Removes Them the New, Dead-Sure Way?

salves, and lapes, bandages, and plasters that make your corns pop-eyed have only made your corns grow faster, just hold your heart a moment and figure this: Put two drops of "Gets-It" on the corn. It dries at once. You can put your shoe and stocking on right over it. The corn is doomed. It makes the corn come off clear and clean. It's the new, easy way. Nothing to stick or press on the corn. You can wear smaller shoes. You'll be a joy-walker. No pain, no trouble. Accept no substitutes.

"Gets-It" is sold by druggists everywhere, 25c a bottle, or sent direct by E. Lawrence & Co., Chicago, Ill. Sold in Connellsville and recommended as the world's best corn remedy by A. A. Clarke, F. H. Hurmbening, Laughrey Drug Co., J. C. Moore.—Adv.

# SUFFERED 15 YEARS CURED IN 21 DAYS

Gentlemen: For over 15 years I was afflicted with eczema, covering my arms, legs and face. I suffered so that I could not sleep. My face was red and swollen, and covered with dry feverish scales. Was unable to attend to business for weeks at a time.

I had about given up all hope when I tried Amolox. The first application gave me relief so I could sleep. In 3 days I was able to attend to business. After 30 days' treatment my eczema entirely disappeared.

James E. Rigby, Youngstown, O.

Amolox ointment will quickly heal pimples on the face, blackheads, and minor skin troubles. Chronic cases of psoriasis, salt rheum, tetter, that have suffered for years, require both the ointment and solution to effect a cure. Trial size, 50c. Guaranteed and recommended by Connellsville Drug Co., Connellsville; Broadway Drug Co., Scottdale.—Adv.

# HOW TO REDUCE YOUR WEIGHT

### A Simple, Safe, Reliable Way.

People who are over-burdened with superfluous fat, know only too well the discomfort and ridicule that overstout people have to bear.

If you are carrying around five or ten pounds of unhealthy fat you are unnecessarily weakening your vital organs and are carrying a burden which destroys the beauty of your figure.

There is no need of anyone suffering from superfluous fat. If you want to reduce your weight in a simple, safe and reliable way, without starvation diet or tiresome exercise, here is a tess worth trying. Spend as much time as you can in the open air, breathe deeply and get from A. A. Clarke or any good druggist a box of oil of korein capsules; take one after each meal and one before retiring at night.

Weigh yourself once a week so as to know just how fast you are losing weight and don't leave off the treatment or even skip a single dose until you are down to normal.

Oil of korein is absolutely harmless, is pleasant to take, and helps digestion. Even a few days' treatment has been reported to show a noticeable reduction in weight, footsteps become lighter, your work seems easier, and a lighter and more buoyant feeling takes possession of your whole being.

Every person who suffers from superfluous fat should give this treatment a trial.—Adv.

"I don't see how the belligerents stand it in the trenches during the winter."

"Neither do I. Why, I wouldn't even get into an argument in front of a war bulletin in this weather."


# SOISSON THEATRE

CHILDREN 5 — "THE HOUSE OF LILIES" — ADULTS 10

TO-DAY

GLADYS HANSON IN THE FIVE REEL PARISIAN ROMANCE

"THE PRIMROSE PATH"

BETTY SCHADE AND ROSITA MARSTINI IN THE THREE REEL BISON DRAMA

"A RECOILING VENGEANCE"

THE POWERS' EDUCATIONAL FEATURE

"UNCLE SAM AT WORK"

—TOMORROW—

HENRY W. SAVAGE PRESENTS DOROTHY DONNELLY IN THE GREAT FIVE REEL DRAMA

"MADAME X"

NO. 035049 TAKES THE DISHES AT THE SOISSON TODAY.



# COUPON

# UNIVERSAL COOK BOOK

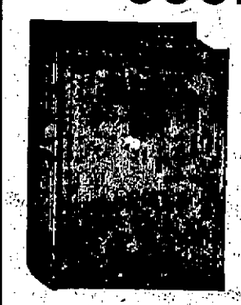

Exact Size, 6x8½ Inches.

Most Comprehensive and Up-to-Date Cook Book Ever Published

—MEANS—

Better Meals
Lighter Housework
Reduced Cost of Living

CONTAINS THE MOST HELPFUL ILLUSTRATIONS EVER PUT IN A COOK BOOK.

BRING THIS COUPON to our office with 69 cents (which covers cost of packing, transportation from factory, checking, clerk hire and other expense items), and this Cook Book is yours. If the book is to be mailed, send 16 cents extra for postage



# Wright-Metzler Co.

## In Connection With National "Baby Week" This Store Will Especially Feature Infants' Wear

—This week, mothers throughout the entire United States will be devoting much thought to babies and their welfare. Certainly proper wearing apparel for tots will be a foremost consideration. In this connection we invite your special attention to our second-floor section devoted to Infants' Wear. Always large and attractive, this stock will be especially displayed this week for easy inspection and selection. Unusually fine quality, daintiness, beauty and very moderate prices characterize the whole display.

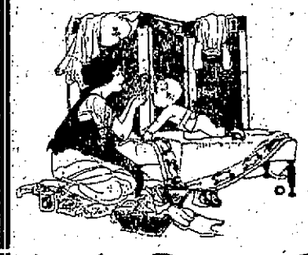

### You May Expect to See

—Infants' Long Dresses from 50c to $3.00.
—Infants Short Dresses from 50c to $5.00.
—Children's Long Waisted Tailored Dresses, sizes 1 to 5 years, at $1.25 and $1.50.
—Infants' Petticoats, Gertrude style, some trimmed in fine embdyy, and some in lace and insertion $1.00. Also a full line of Flannel Petticoats at 75c to $2.00.
—A pretty showing of beautiful new Cashmere and Wool Crepe Sacques, hand embroidered and ribbon trimmed, 59c to $2.00.
—A full line of Bootees, all styles, in Wool and Silk, 25c to $2.00.
—Infants' Caps, hand crocheted, $1.00 to $3.50.

## At the Pattern Counter Every Day This Week

—MRS. ALICE R. BELLAMY, special representative from New York will explain in detail why Pictorial Review Patterns are more chic, more graceful and more economical than any other patterns. She will also explain the proper use of patterns, especially the aids to cutting and construction. Mrs. Bellamy will offer subscriptions to the PICTORIAL REVIEW FASHION BOOK, 6 months for 59c. Regular price $1.50 per year. No books delivered,—must call for them at store.

### In Connection With the Dressmaking School

—WHICH BEGINS MARCH 13th. Mrs. Bellamy will assist in taking enrollments and will advise pupils as to the selection of suitable materials and becoming colors and styles for their new frocks. Classes will be 1½ hours long, and will positively be limited to 6 or 7 pupils to the class. We have arranged for a private room on the fifth floor, where classes will be conducted and where every comfort and convenience may be accorded pupils. THE COST IS ONLY $3 FOR A FULL COURSE OF SIX LESSONS, all materials, trimmings, etc., to be purchased at this store. A great opportunity for every woman to learn to design and make her own and her children's clothes. ENROLL TODAY!

## A Wonderful Assortment of New Rag Rugs Suitable for Bathroom or Bedrooms

$1.00, $1.50, $2.25, $2.50

—These Rugs differ from others in that the borders run clear around—both sides and ends. The colors are severely tested before weaving and are warranted fast. The patterns are woven clear through, thus making rugs reversible. The range of patterns is very wide and —very good. Such suitable colors as blue, pink, green, lavender, brown and tan may be chosen. May be selected in these popular sizes:—24x36, 27x54, 36x63, 36x72; ALSO, A BEAUTIFUL 9x12 RUG for $18.00.

Also New Rag Carpet, 3 ft. Wide, to Sell for 30c, 40c, 50c, 65c the yd.

Special Exhibit of Wash Goods Beginning Wednesday



Send the Whole Boy to School

Statistics Show More Than 25 % of all School Children Need Glasses

### How About Your Child?

If your boy or girl is cross, irritable, dislikes study or is "backward" in school you should have an eye examination made at once by a competent Optometrist.

We give special attention to school children's eyes.

# I. W. MYERS

Optometrist and Optician,
Room 1, Woolworth Building,
Bell Phone 29.
Eyes Examined Without the Use of "Drops" or Drugs.



# Orrine for Drink Habit

TRY IT AT OUR EXPENSE

We are in earnest when we ask you to give ORRINE a trial. You have nothing to risk and everything to gain, for your money will be returned, if after a trial, you fail to get results from ORRINE. This offer gives the wives and mothers of those who drink to excess an opportunity to try the ORRINE treatment. It is a very simple treatment, can be given in the home without publicity or loss of time from business, and at a small price.

ORRINE is prepared in two forms: No. 1, secret treatment, a powder; ORRINE No. 2, in pill form, for those who desire to take voluntary treatment. Costs only $1.00 a box. Come in and talk over the matter with us. Ask for booklet.

Connellsville Drug Company, West Main Street.



# ARCADE THEATRE

TODAY

TRIANGLE PLAYS.
WILLIAM S. HART
—with—
HOUSE PETERS AND ENID MACKEY
—in—

"Between Men"

A Real Live Western Story Replete With Unusual Situations and Remarkable Climaxes.

TRIANGLE COMEDY.
CHESTER CONKLIN AND THE KEYSTONE PLAYERS
—in—
"DIZZY HEIGHTS AND DARING HEARTS."
A Smokestack 275 Feet High Was Blown Up to Add Realism to this Latest Triangle Comedy.


PATRONIZE HOME MERCHANTS WHO ADVERTISE IN THIS PAPER.


# YEE SAM

Formerly With Sing Fat
—of—
Chinatown, 'Frisco, Cal.,
NOW COOKING ALL KINDS OF CHINESE DISHES
—at—

# Bishop's Resturant

Chop Suey—Yoko Main

NOODLES
CHINESE RICE CHINESE FRUITS
ALL THE FAMOUS CHINESE TEAS

Wolung—Long Soo Suey Sinn